MOVING FORWARD

DREAMCATCHER RANCH PRODUCTION SALE

Saturday, October 24, 2009

12 Noon • At the ranch • San Marcos, TX

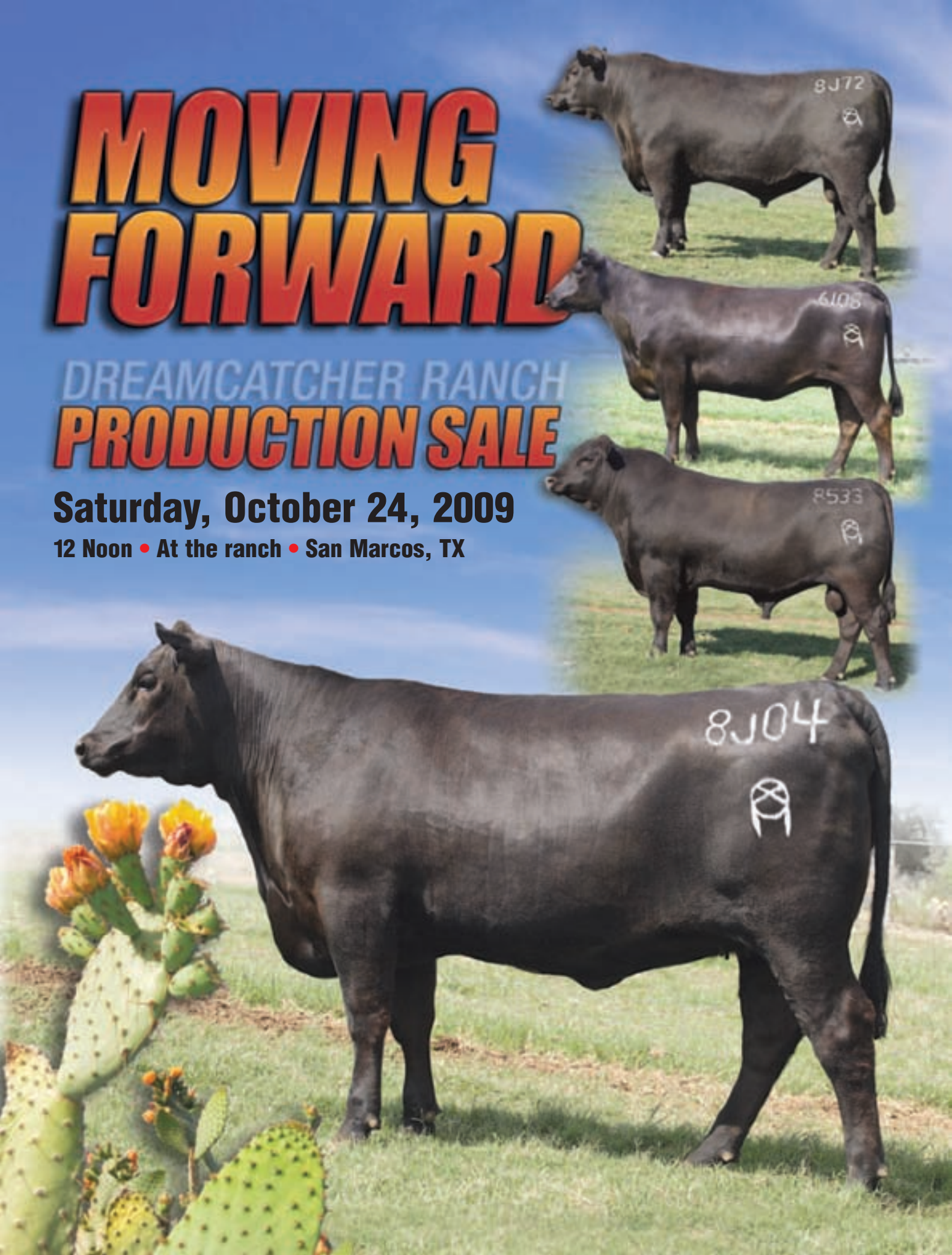

Moving Forward Advancing Against Health and Genetic Challenges

This past year has been a challenging one for all producers in the Angus breed. With the introduction of new technology, genetic challenges have been identified and pursued bringing about much anxiety and loss for many breeders. Many genetic manifestations can now be identified in individual cattle and these animals are being removed from seedstock production. This is the flavor of the moment as we have identified technology to rid ourselves of these genetic defects and most everyone seems to be aware of this today.

Dreamcatcher Ranch has been very aggressive in using this technology and removing from its offering any individual that tests positive for these identified genetic manifestations (AM and NH). These cattle have all tested free of these genetic combinations.

At a time when most producers are focusing on these new challenges, Dreamcatcher continues to pursue cleanliness of its cattle in its herd health program as well. Dreamcatcher Ranch implements a very stringent herd health strategy shielding itself from Bovine Leukosis, Johne's disease, Neospora caninum, Leptospirosis, Bovine Virus Diarrhea Virus, and many other common cattle diseases. An aggressive vaccination, deworming and fly control program is implemented from birth to the time these animals are sold to valued customers. All cattle are vaccinated with modified viral vaccines and pasturella bacterins to protect against viral and bacterial causes of bovine respiratory disease complex. Clostridial vaccine is used multiple times to prevent against diseases such as "blackleg and "redwater". A six strain leptospirosis vaccine is used to prevent against abortions and infertility associated with Leptospirosis infections. Cattle are dewormed routinely as they come through the chute and fly control is maintained with the use of topical adulticides in combination with feed through immune growth regulators. All sale cattle have been ear notched and tested for Persistently Infected Bovine Virus Diarrhea and blood tested for Bovine Leukosis. Additionally, all cattle are supplemented with an aggressive micromineral program to develop and maintain healthy immune systems.

Dreamcatcher Ranch is doing all they can to present to you the "cleanest" cattle possible. I can testify to the protocols applied, implementation strategies used, and verification of tests conducted to insure that these cattle are as healthy and genetically sound as can currently be achieved. Rest assured, this year's cattle offering has been prepared for you with the best technology and herd health program currently available.

Dr. Steven Golla, Chisholm Trail Veterinary Clinic
scgolla@chisholmdvm.com, (512) 620-0111

5th Annual Moving Forward Registered Angus Bull & Female Sale
Saturday, October 24, 2009, 12 PM

At the Ranch near San Marcos, TX

Selling Range Ready Bulls & Elite Females

SALE DAY PHONE NUMBERS: Don Meador (512) 757-2714 • Karen Meador (512) 751-7307

SCHEDULE OF EVENTS:

Friday, October 23:	Noon	Cattle Available for Viewing
	6 p.m.	Complimentary evening supper at the house
Saturday, October 24:	8 a.m.	Cattle Available for Viewing
	11:00 p.m.	Complimentary Lunch
	12:00 p.m.	Sale Begins!

ANIMALS SELL IN CATALOG ORDER.

AUCTIONEER: Jim Birdwell, Fletcher, OK (580) 549-6636

LIVESTOCK PRESS REPRESENTATIVES:

Jared Murnin (816) 390 7092.....*Angus Journal*
Wade Perks .....*The Cattleman*
Sam Wells .....*Gulf Coast Cattleman*
John Andras .....*Weekly Livestock Reporter*
Pat Murphy .....*Rancher's Exchange*

Photos by Ernie Gill, Reata Advertising • (210) 408-7120

AREA HOTELS:

Comfort Inn • (512) 396-5665
Holiday Inn Express • (512) 754-6621
La Quinta Inn • (512) 392-8800

LIABILITY: All persons attending the sale do so at their own risk. The owners, hosts and sale management assume no liability, legal or otherwise for injury, loss or damages.

OUTSTANDING BREEDING GUARANTEE: Our comprehensive breeding guarantee assures buyers that all breeding cattle sold are fertile to the best of our knowledge. (See page 23 for further details)

HERD HEALTH: All cattle will be accompanied by proper health certificates for immediate shipment. Further information is provided in Dr. Golla's letter on the inside cover.

HERD VETERINARIAN:
Dr. Steven Golla, Lockhart/Luling, TX,
512 620 0111, scgolla@chisholmdvm.com

TERMS AND CONDITIONS: All cattle sell under the Standard Terms and Conditions as recommended by the American Angus Association.

SETTLEMENT: Cattle are to be settled on sale day prior to load out. Terms of the sale are cash unless satisfactory arrangements are made prior to sale day.

SUPPLEMENTAL INFORMATION: A supplemental sheet will be available sale day with complete and up-to-date breeding and ultrasound information. Announcements from the auction block regarding the cattle selling take precedence over information listed in this sale book or the sale supplement.

ONLINE REAL TIME LIVE INTERNET BIDDING

by: www.LiveCattleSales.com

Please go to www.Livecattlesales.com to preregister to make your purchases online. If you have any questions about registering and bidding online, contact Ernie Gill (egill@livecattlesales.com); Doak Lambert (dlambert@livecattlesales.com); or Erin Short eshort@livecattlesales.com). Sale Day Technical assistance will be available. Contact Erin Short at 210/408-7120.

Visit the Angus Journal web site, www.angusjournal.com to view this sale book online & www.Livecattlesales.com to view a video of the lots.

DREAMCATCHER RANCH

Don & Karen Meador • Home (512) 396-8424
1100 Lime Kiln Road • San Marcos, TX 78666
www.dreamcatcherranch.net
Don: Mobile (512) 757-2714 • E-mail: don@dreamcatcherranch.net
Karen: Mobile (512) 751-7307 • E-mail: karen@dreamcatcherranch.net

FREE DELIVERY provided by Dreamcatcher to a location at or near the buyer anywhere in lower 48 states.
Buyers wishing to transport their cattle may deduct $100 from the lot purchase price.

Don & Karen Meador • 1100 Lime Kiln Road • San Marcos, TX 78666 • Home (512) 396-8424 • www.dreamcatcherranch.net
Don: Mobile (512) 757-2714 • E-mail: don@dreamcatcherranch.net
Karen: Mobile (512) 751-7307 • E-mail: karen@dreamcatcherranch.net

This last year has given us many things to complain about or to provide excuses for our business. Certainly, the economy, the weather, and new genetic discoveries have provided opportunities to lament about the cards we have been dealt. As we thought about and prepared this year's sale offering, we deemed it important to forget those things and do what we have always done—

MOVE FORWARD.

Despite advice to the contrary, we are offering the most progressive, continually improving, database selected set of bulls and females ever. We have tested and eliminated from our herd any and all genetic defects that have at this point been identified. We have taken the remainder and used our normal data based selection criteria. Here are some of the highlights.

In the bulls, there are 35 bulls or 35% of the bulls in the top 1% of the breed for $Beef (see Richard McClung's note on page 17) and 90% of the bulls are in the top 10%. We have not and will not let the events of this year divert us from producing bulls for our customers that will make them money because they excel in the traits of economic importance. In order to offset the bulls eliminated through the genetic cleansing, the Gardiners have been kind enough to send 21 of their bulls down to get us back to 100. Same genetic quality, same guarantee.

For the females, we have taken a little different format in an effort to bring even fresher and more powerful genetics to our seedstock customers. The first female family offered is our best example. We are not only offering the powerful donor female 6108, but we are offering her best heifer progeny to date who was recently ranked as the number 2 $Beef female in the breed at +$77.78. In addition, in case you are not the most persistent bidder for this female or her mother, you can take home (or leave with us for scanning) two full sisters born in the spring who could knock 8J04 off her pedestal as #2. We are doing this type family grouping on all the older donors for which we have daughters. We hope this adds value to our offering.

For now…***MOVING FORWARD***

Dreamcatcher Ranch 22-23 Mo. Old BULLS

DRMCTR Objective 8J01 • Sells as Lot 1

Lot 1 — DRMCTR Objective 8J01

Birth Date: 11/22/2007 Bull +15968814 Tattoo: 8J01

EPDs	CED	BW	WW	YW	YH	SC
	I+7 .05	I+2.3 .05	I+57 .05	I+102 .05	I+.6 .05	I-.26 .05
	CEM	Milk	MKH	MW	MH	$EN
	I+6 .05	I+26 .05				-8.47
	CW	MARB	REA	Fat		
	+28 .18	+.58 .23	+.41 .26	-.019 .20		

Adj Yrlg Hip Ht	
Adj. Yrlg Scr Cir CM	
Adj % IMF	4.23
% IMF Ratio	92
Adj REA	11.7
REA Ratio	105
Adj Rib Fat	.24
Rib Fat Ratio	109
Adj Rump Fat	.36
Rump Fat Ratio	129

$Weaning	+28.15
$Feedlot	+38.58
$Grid	+34.29
$QG	+26.64
$YG	+7.65
$Beef	+67.28

SS Traveler 6807 T510 [AMF]
SS Objective T510 0T26 [AMF-NHF]
#13776378 SS Miss Rita R011 7R8

DHD Traveler 6807 [AMF-NHF]
SS Miss Hi Spade A114
SS Rito Rito R76 R011
SS Miss Ultress U56

Rito 1I1 of 2536 Rito 6I6 [AMF-NHF]
MS CR 1I1 1884 1588P21 [AMF]
+14922782 Finks Pride 1588 786 036

Rito 6I6 of 4B20 6807 [AMF-NHF]
GAR Precision 2536 [AMC-NHF]
B/R New Design 036 [AMF-NHF]
Finks Pride 786 3109 692

BW	CALV EASE	BWR	ADJ WW	WWR	ADJ YW	YWR	84-DAY ADG	GR
73		100	758	100	1158	100	1.39	111

Dam's Production Record				Dam's Ultrasound Production Record			
ACT BW	BWR	WWR	YWR	%IMF	REA	FAT	RU FAT
21-70	1-104	1-102	1-96	21-99	21-100	21-92	21-99

Top 10% for WW, YW, Marb and RE, Top 1% for $B

As you will see, we have used Objective heavily. The bulls like 8J01 demonstrate our logic. Low birth weight, explosive growth, high carcass traits on sound, functional, phenotypes make our customers money.

DRMCTR Predestined 8D08 • Sells as Lot 2

Lot 2 — DRMCTR Predestined 8D08 [AMF-NHF]

Birth Date: 11/28/2007 Bull +15986083 Tattoo: 8D08

EPDs	CED	BW	WW	YW	YH	SC
	I+9 .05	I+2.5 .05	I+56 .05	I+103 .05		
	CEM	Milk	MKH	MW	MH	$EN
	I+8 .05	I+29 .05				-11.45
	CW	MARB	REA	Fat		
	+22 .20	+.81 .24	+.53 .28	+.001 .22		

Adj Yrlg Hip Ht	
Adj. Yrlg Scr Cir CM	
Adj % IMF	4.24
% IMF Ratio	92
Adj REA	11.1
REA Ratio	100
Adj Rib Fat	.19
Rib Fat Ratio	86
Adj Rump Fat	.27
Rump Fat Ratio	96

$Weaning	+27.31
$Feedlot	+40.02
$Grid	+39.75
$QG	+31.62
$YG	+8.13
$Beef	+70.02

B/R New Design 036 [AMF-NHF]
GAR Predestined [AMF-NHF]
#13395344 GAR Ext 4206

SS Objective T510 0T26 [AMF-NHF]
DRMCTR Objective 6J03 [AMF-NHF]
+15546134 DRMCTR 1407 Design 2B81 [AMF-NHF]

VDAR New Trend 315 [AMF-NHF]
B/R Blackcap Empress 76
N Bar Emulation EXT [AMF-NHF]
GAR 6807 Traveler 1432
SS Traveler 6807 T510 [AMF]
SS Miss Rita R011 7R8
Bon View New Design 1407
GAR Precision 2208 [AMC]

BW	CALV EASE	BWR	ADJ WW	WWR	ADJ YW	YWR	84-DAY ADG	GR
67		100	629	100	1024	100	2.01	161

Dam's Production Record				Dam's Ultrasound Production Record			
ACT BW	BWR	WWR	YWR	%IMF	REA	FAT	RU FAT
12-70	1-85	1-120	1-116	9-104	9-102	9-98	9-92

Top 10% for WW, Top 5% for YW, Top 2% for Marb, Top 3% for RE, Top 1% for $B

The second most used AI sire in this sale is Predestined and 8D08 demonstrates why. He has all the traits of economic importance with exceptional thickness on a moderate frame. The dam of this bull, 6J03, and his brothers, Lots 3 & 4, sells as a featured donor (Lot 101). These bulls show why we collected her.

Lot 3 — DRMCTR Predestined 8D05 [AMF-NHF]

Birth Date: 11/27/2007 Bull +15986080 Tattoo: 8D05

EPDs	CED	BW	WW	YW	YH	SC
	I+9 .05	I+2.5 .05	I+56 .05	I+103 .05		

CEM	Milk	MKH	MW	MH	$EN
I+8 .05	I+29 .05				-11.45

CW	MARB	REA	Fat	$Weaning
+19 .20	+.86 .24	+.59 .28	+0 .22	+27.31

Adj Yrlg Hip Ht			
Adj. Yrlg Scr Cir^{CM}			
Adj % IMF	4.71	$Feedlot	+40.02
% IMF Ratio	102	$Grid	+41.78
Adj REA	11.6	$QG	+32.41
REA Ratio	105	$YG	+9.37
Adj Rib Fat	.21	$Beef	+70.39
Rib Fat Ratio	95		
Adj Rump Fat	.22		
Rump Fat Ratio	79		

B/R New Design 036 [AMF-NHF]
GAR Predestined [AMF-NHF]
#13395344 GAR Ext 4206

SS Objective T510 0T26 [AMF-NHF]
DRMCTR Objective 6J03 [AMF-NHF]
+15546134 DRMCTR 1407 Design 2B81 [AMF-NHF]

VDAR New Trend 315 [AMF-NHF]
B/R Blackcap Empress 76
N Bar Emulation EXT [AMF-NHF]
GAR 6807 Traveler 1432
SS Traveler 6807 T510 [AMF]
SS Miss Rita R011 7R8
Bon View New Design 1407
GAR Precision 2208 [AMC]

BW	CALV EASE	BWR	ADJ WW	WWR	ADJ YW	YWR	84-DAY ADG	GR
74		100	601	100	947	100	1.41	113

Dam's Production Record				Dam's Ultrasound Production Record			
ACT BW	BWR	WWR	YWR	%IMF	REA	FAT	RU FAT
12-70	1-85	1-120	1-116	9-104	9-102	9-98	9-92

Top 10% for WW, Top 5% for YW, Top 1% for $B

Predestined out of an Objective cow is the stacking of high accuracy bulls that Henry Gardiner taught Don some time back.

Lot 4 — DRMCTR Predestined 8D06 [AMF-NHF]

Birth Date: 11/25/2007 Bull +15986081 Tattoo: 8D06

EPDs	CED	BW	WW	YW	YH	SC
	I+9 .05	I+2.5 .05	I+56 .05	I+103 .05		

CEM	Milk	MKH	MW	MH	$EN
I+8 .05	I+29 .05				-11.45

CW	MARB	REA	Fat	$Weaning
+16 .20	+.99 .24	+.55 .28	-.003 .22	+27.31

Adj Yrlg Hip Ht			
Adj. Yrlg Scr Cir^{CM}			
Adj % IMF	5.92	$Feedlot	+40.02
% IMF Ratio	128	$Grid	+43.85
Adj REA	10.7	$QG	+34.21
REA Ratio	96	$YG	+9.64
Adj Rib Fat	.16	$Beef	+70.29
Rib Fat Ratio	73		
Adj Rump Fat	.25		
Rump Fat Ratio	89		

B/R New Design 036 [AMF-NHF]
GAR Predestined [AMF-NHF]
#13395344 GAR Ext 4206

SS Objective T510 0T26 [AMF-NHF]
DRMCTR Objective 6J03 [AMF-NHF]
+15546134 DRMCTR 1407 Design 2B81 [AMF-NHF]

VDAR New Trend 315 [AMF-NHF]
B/R Blackcap Empress 76
N Bar Emulation EXT [AMF-NHF]
GAR 6807 Traveler 1432
SS Traveler 6807 T510 [AMF]
SS Miss Rita R011 7R8
Bon View New Design 1407
GAR Precision 2208 [AMC]

BW	CALV EASE	BWR	ADJ WW	WWR	ADJ YW	YWR	84-DAY ADG	GR
72		100	633	100	870	100	.79	63

Dam's Production Record				Dam's Ultrasound Production Record			
ACT BW	BWR	WWR	YWR	%IMF	REA	FAT	RU FAT
12-70	1-85	1-120	1-116	9-104	9-102	9-98	9-92

Top 10% for WW, Top 5% for YW, Top 1% for Marb, Top 2% for RE, Top 1% for $B

The third brother out of 6J03. Over $70 Beef. Mating a top 1% $Beef bull and a top 1% $Beef cow produces a top 1% offspring pretty consistently.

Lot 5 — DRMCTR Objective 8J14 [AMF-NHF]

Birth Date: 12/09/2007 Bull +15986092 Tattoo: 8J14

EPDs	CED	BW	WW	YW	YH	SC
	I+10 .05	I+1.7 .05	I+68 .05	I+121 .05	I+.5 .05	I+.04 .05

CEM	Milk	MKH	MW	MH	$EN
I+7 .05	I+31 .05				-19.24

CW	MARB	REA	Fat	$Weaning
+28 .17	+.60 .22	+.52 .26	-.014 .19	+31.41

Adj Yrlg Hip Ht			
Adj. Yrlg Scr Cir^{CM}			
Adj % IMF	4.57	$Feedlot	+54.31
% IMF Ratio	99	$Grid	+35.60
Adj REA	11.7	$QG	+27.19
REA Ratio	105	$YG	+8.41
Adj Rib Fat	.24	$Beef	+72.61
Rib Fat Ratio	109		
Adj Rump Fat	.27		
Rump Fat Ratio	96		

SS Traveler 6807 T510 [AMF]
SS Objective T510 0T26 [AMF-NHF]
#13776378 SS Miss Rita R011 7R8

Rito 1I1 of 2536 Rito 6I6 [AMF-NHF]
DRMCTR 1I1 Rita 6108 [AMF-NHF]
+15555628 DRMCTR 2908s Design 2B02 [AMF]

DHD Traveler 6807 [AMF-NHF]
SS Miss Hi Spade A114
SS Rito Rito R76 R011
SS Miss Ultress U56
Rito 6I6 of 4B20 6807 [AMF-NHF]
GAR Precision 2536 [AMC-NHF]
Bon View New Design 1407
GAR Precision 2908

BW	CALV EASE	BWR	ADJ WW	WWR	ADJ YW	YWR	84-DAY ADG	GR
80		100	663	100	1065	100	1.48	118

Dam's Production Record				Dam's Ultrasound Production Record			
ACT BW	BWR	WWR	YWR	%IMF	REA	FAT	RU FAT
4-69	1-93	1-114	1-106	4-102	4-108	4-109	4-109

Top 10% CED, Top 1% for WW and YW, Top 10% for Marb, Top 3% for RE, Top 1% for $B

The dam of this bull and his Lot 6 brother and their sister, Lot 100A at $77 Beef represent "can't miss" genetic potential.

Lot 6 — DRMCTR Objective 8J15 [AMF-NHF]

Birth Date: 12/17/2007 Bull +15986093 Tattoo: 8J15

EPDs	CED	BW	WW	YW	YH	SC
	I+10 .05	I+1.7 .05	I+68 .05	I+121 .05	I+.5 .05	I+.04 .05

CEM	Milk	MKH	MW	MH	$EN
I+7 .05	I+31 .05				-19.24

CW	MARB	REA	Fat	$Weaning
+25 .17	+.63 .22	+.48 .26	-.016 .19	+31.41

Adj Yrlg Hip Ht			
Adj. Yrlg Scr Cir^{CM}			
Adj % IMF	4.83	$Feedlot	+54.31
% IMF Ratio	105	$Grid	+36.70
Adj REA	10.7	$QG	+27.98
REA Ratio	96	$YG	+8.72
Adj Rib Fat	.21	$Beef	+72.07
Rib Fat Ratio	95		
Adj Rump Fat	.29		
Rump Fat Ratio	104		

SS Traveler 6807 T510 [AMF]
SS Objective T510 0T26 [AMF-NHF]
#13776378 SS Miss Rita R011 7R8

Rito 1I1 of 2536 Rito 6I6 [AMF-NHF]
DRMCTR 1I1 Rita 6108 [AMF-NHF]
+15555628 DRMCTR 2908s Design 2B02 [AMF]

DHD Traveler 6807 [AMF-NHF]
SS Miss Hi Spade A114
SS Rito Rito R76 R011
SS Miss Ultress U56
Rito 6I6 of 4B20 6807 [AMF-NHF]
GAR Precision 2536 [AMC-NHF]
Bon View New Design 1407
GAR Precision 2908

BW	CALV EASE	BWR	ADJ WW	WWR	ADJ YW	YWR	84-DAY ADG	GR
58		100	572	100	967	100	1.43	114

Dam's Production Record				Dam's Ultrasound Production Record			
ACT BW	BWR	WWR	YWR	%IMF	REA	FAT	RU FAT
4-69	1-93	1-114	1-106	4-102	4-108	4-109	4-109

Top 10% for CED, Top 1% for WW, Top 1% for YW, Top 10% for Marb, Top 1% for $B

A few years ago, top 1% growth and $Beef didn't come with top 10% calving ease like 8J15 and his brother. This is "Genetic Progress."

Lot 7 — DRMCTR Objective 8J06 [AMF-NHF]

Birth Date: 12/17/2007 Bull +15986091 Tattoo: 8J06

EPDs	CED	BW	WW	YW	YH	SC
	I+10 .05	+2.7 .32	+60 .24	+114 .24		

CEM	Milk	MKH	MW	MH	$EN
I+8 .05	+31 .19				-16.89

CW	MARB	REA	Fat	$Weaning
+31 .19	+.71 .23	+.39 .27	-.003 .20	+26.31

Adj Yrlg Hip Ht			
Adj. Yrlg Scr Cir^{CM}			
Adj % IMF	5.34	$Feedlot	+50.05
% IMF Ratio	110	$Grid	+35.08
Adj REA	10.5	$QG	+29.81
REA Ratio	89	$YG	+5.27
Adj Rib Fat	.26	$Beef	+72.18
Rib Fat Ratio	100		
Adj Rump Fat	.33		
Rump Fat Ratio	103		

SS Traveler 6807 T510 [AMF]
SS Objective T510 0T26 [AMF-NHF]
#13776378 SS Miss Rita R011 7R8

GAR Predestined [AMF-NHF]
DRMCTR Predestined 6D02 [AMF-NHF]
+15546190 DRMCTR Expect Precision 2E02 [AMF]

DHD Traveler 6807 [AMF-NHF]
SS Miss Hi Spade A114
SS Rito Rito R76 R011
SS Miss Ultress U56
B/R New Design 036 [AMF-NHF]
GAR Ext 4206
GAR Expectation 4915 [AMF-NHF]
GAR Precision 2908

BW	CALV EASE	BWR	ADJ WW	WWR	ADJ YW	YWR	84-DAY ADG	GR
70		97	686	106	1190	115	2.40	167

Dam's Production Record				Dam's Ultrasound Production Record			
ACT BW	BWR	WWR	YWR	%IMF	REA	FAT	RU FAT
5-71	1-101	1-122	1-102	2-106	2-87	2-91	2-96

Top 10% for CED, Top 3% for WW, Top 1% for YW,
Top 4% for Marb, Top 10% for RE, Top 1% for $B

The third selling donor in this sale is the dam of this bull. In this instance, we stacked Objective on Predestined. Not a difficult mating decision to make.

Lot 8 — DRMCTR Predestined 8D10 [AMF-NHF]

Birth Date: 11/24/2007 Bull +15986085 Tattoo: 8D10

EPDs	CED	BW	WW	YW	YH	SC
	I+8 .05	I+3.6 .05	I+57 .05	I+105 .05		

CEM	Milk	MKH	MW	MH	$EN
I+6 .05	I+30 .05				-13.05

CW	MARB	REA	Fat	$Weaning
+29 .20	+.81 .24	+.57 .28	+.007 .22	+25.12

Adj Yrlg Hip Ht			
Adj. Yrlg Scr Cir^{CM}			
Adj % IMF	4.60	$Feedlot	+41.70
% IMF Ratio	100	$Grid	+38.48
Adj REA	11.2	$QG	+31.62
REA Ratio	101	$YG	+6.86
Adj Rib Fat	.22	$Beef	+72.62
Rib Fat Ratio	100		
Adj Rump Fat	.29		
Rump Fat Ratio	104		

B/R New Design 036 [AMF-NHF]
GAR Predestined [AMF-NHF]
#13395344 GAR Ext 4206

SS Objective T510 0T26 [AMF-NHF]
DRMCTR Objective 6J2 [AMF]
15546224 DRMCTR Future Direction 4F12

VDAR New Trend 315 [AMF-NHF]
B/R Blackcap Empress 76
N Bar Emulation EXT [AMF-NHF]
GAR 6807 Traveler 1432
SS Traveler 6807 T510 [AMF]
SS Miss Rita R011 7R8
CA Future Direction 5321 [AMC-NHC]
Sherrod Rita 0187 [AMC]

BW	CALV EASE	BWR	ADJ WW	WWR	ADJ YW	YWR	84-DAY ADG	GR
73		100	727	100	1049	100	.87	70

Dam's Production Record				Dam's Ultrasound Production Record			
ACT BW	BWR	WWR	YWR	%IMF	REA	FAT	RU FAT
4-72	1-101	1-121	1-122	4-95	4-102	4-116	4-108

To 10% for WW, Top 4% for YW, Top 2% for Marb, Top 2% for RE, Top 1% for $B

This Predestined son out of last year's high selling donor by Objective. Boring mating decision-making, but exceptional results.

Lot 9 — DRMCTR Predestined 8D16 [AMF-NHF]

Birth Date: 12/17/2007 | Bull | +15986086 | Tattoo: 8D16

EPDs	CED	BW	WW	YW	YH	SC
	I+9 .05	I+2.5 .05	I+56 .05	I+103 .05		

CEM	Milk	MKH	MW	MH	$EN
I+8 .05	I+29 .05				-11.45

CW	MARB	REA	Fat	$Weaning
+18 .20	+.80 .24	+.54 .28	+.001 .22	+27.31

Adj Yrlg Hip Ht			
Adj. Yrlg Scr Cir CM			
Adj % IMF	4.18	$Feedlot	+40.02
% IMF Ratio	90	$Grid	+40.38
Adj REA	10.9	$QG	+31.44
REA Ratio	98	$YG	+8.94
Adj Rib Fat	.22	$Beef	+68.17
Rib Fat Ratio	100		
Adj Rump Fat	.24		
Rump Fat Ratio	86		

B/R New Design 036 [AMF-NHF]
GAR Predestined [AMF-NHF]
#13395344 GAR Ext 4206
SS Objective T510 0T26 [AMF-NHF]
DRMCTR Objective 6J03 [AMF-NHF]
+15546134 DRMCTR 1407 Design 2B81 [AMF-NHF]

VDAR New Trend 315 [AMF-NHF]
B/R Blackcap Empress 76
N Bar Emulation EXT [AMF-NHF]
GAR 6807 Traveler 1432
SS Traveler 6807 T510 [AMF]
SS Miss Rita R011 7R8
Bon View New Design 1407
GAR Precision 2208 [AMC]

BW	CALV EASE	BWR	ADJ WW	WWR	ADJ YW	YWR	84-DAY ADG	GR
85		100	539	100	909	100	1.31	105

Dam's Production Record				Dam's Ultrasound Production Record			
ACT BW	BWR	WWR	YWR	%IMF	REA	FAT	RU FAT
12-70	1-85	1-120	1-116	9-104	9-102	9-98	9-92

Top 10% for WW, Top 5% for YW, Top 2% for Marb, Top 2% for RE, Top 1% for $B

Another 6J03 son by Predestined. This pattern will continue throughout this sale offering.

Lot 10 — DRMCTR Predestined 8D07 [AMF-NHF]

Birth Date: 11/22/2007 | Bull | +15986082 | Tattoo: 8D07

EPDs	CED	BW	WW	YW	YH	SC
	I+9 .05	I+2.5 .05	I+56 .05	I+103 .05		

CEM	Milk	MKH	MW	MH	$EN
I+8 .05	I+29 .05				-11.45

CW	MARB	REA	Fat	$Weaning
+14 .20	+.89 .24	+.59 .28	+.010 .22	+27.31

Adj Yrlg Hip Ht			
Adj. Yrlg Scr Cir CM			
Adj % IMF	4.99	$Feedlot	+40.02
% IMF Ratio	108	$Grid	+42.24
Adj REA	11.0	$QG	+32.96
REA Ratio	99	$YG	+9.28
Adj Rib Fat	.29	$Beef	+67.25
Rib Fat Ratio	132		
Adj Rump Fat	.29		
Rump Fat Ratio	104		

B/R New Design 036 [AMF-NHF]
GAR Predestined [AMF-NHF]
#13395344 GAR Ext 4206
SS Objective T510 0T26 [AMF-NHF]
DRMCTR Objective 6J03 [AMF-NHF]
+15546134 DRMCTR 1407 Design 2B81 [AMF-NHF]

VDAR New Trend 315 [AMF-NHF]
B/R Blackcap Empress 76
N Bar Emulation EXT [AMF-NHF]
GAR 6807 Traveler 1432
SS Traveler 6807 T510 [AMF]
SS Miss Rita R011 7R8
Bon View New Design 1407
GAR Precision 2208 [AMC]

BW	CALV EASE	BWR	ADJ WW	WWR	ADJ YW	YWR	84-DAY ADG	GR
72		100	506	100	816	100	.84	67

Dam's Production Record				Dam's Ultrasound Production Record			
ACT BW	BWR	WWR	YWR	%IMF	REA	FAT	RU FAT
12-70	1-85	1-120	1-116	9-104	9-102	9-98	9-92

Top 10% for WW, Top 5% for YW, Top 1% for Marb, Top 1% for RE, Top 1% for $B

This bull represents more of the same positive pattern.

SEMEN INTEREST

You will notice that we are retaining revenue sharing and semen interest on all bulls. While the bull is totally in your control regarding how you want to handle him and you get 100% of the salvage value of the animal, we have the right to a share of semen sales revenue from the bull if at some time in the future semen sales become a possibility. If you sell the bull to another breeder, Dreamcatcher Ranch retains the semen interest.

Realistically, it is unlikely that large amounts of semen will be sold from many bulls. However, a few bulls are "discovered" later in life after they have proven themselves in the breeding pasture and carcass data is collected on their calves.

If you choose to collect semen from your purchased bull as an "insurance policy" for your own use, that semen is 100% yours. Dreamcatcher Ranch may wish to collect semen from the bull, either for within herd use or to build a jointly-owned semen bank for sale purposes. If you are not interested in collecting semen on the bull, Dreamcatcher Ranch has the right to collect the bull for their own use and in that case will pay all collection expenses. Semen collection would be arranged at the convenience of the owner of the possession interest.

Adapted with permission from Gardiner Angus Ranch, Ashland, KS

Lot 11 — DRMCTR/7S Objective 7J80 [AMF-NHF]

Birth Date: 10/16/2007 | Bull | +16125297 | Tattoo: 7J80

EPDs	CED	BW	WW	YW	YH	SC
		+1.8 .31	+55 .24	+104 .24	I+.6 .05	

CEM	Milk	MKH	MW	MH	$EN
	+30 .19				-12.91

CW	MARB	REA	Fat	$Weaning
+26 .19	+.53 .23	+.59 .27	-.009 .20	+27.67

Adj Yrlg Hip Ht			
Adj. Yrlg Scr Cir CM			
Adj % IMF	3.31	$Feedlot	+41.46
% IMF Ratio	94	$Grid	+34.55
Adj REA	13.3	$QG	+25.40
REA Ratio	107	$YG	+9.15
Adj Rib Fat	.14	$Beef	+67.42
Rib Fat Ratio	82		
Adj Rump Fat	.24		
Rump Fat Ratio	92		

SS Traveler 6807 T510 [AMF]
SS Objective T510 0T26 [AMF-NHF]
#13776378 SS Miss Rita R011 7R8
GAR Expectation 4915 [AMF-NHF]
GAR Expectation 1643 [NHF]
+14504612 GAR New Design 2609 [AMF-NHF]

DHD Traveler 6807 [AMF-NHF]
SS Miss Hi Spade A114
SS Rito Rito R76 R011
SS Miss Ultress U56
N Bar Emulation EXT [AMF-NHF]
GAR Traveler 2421
B/R New Design 036 [AMF-NHF]
GAR Precision 706 [NHC-AMF]

BW	CALV EASE	BWR	ADJ WW	WWR	ADJ YW	YWR	84-DAY ADG	GR
84		102	597	95	903	105	2.41	121

Dam's Production Record				Dam's Ultrasound Production Record			
ACT BW	BWR	WWR	YWR	%IMF	REA	FAT	RU FAT
3-80				1-94	1-107	1-82	1-92

Top 10% for WW, Top 5% for YW, Top 1% for RE, Top 1% for $B

Expectation, the sire of the dam, was a heavily used bull a couple of years ago, so we continue to stack performance pedigrees.

Lot 12 — DRMCTR Predestined 8D12 [AMF-NHF]

Birth Date: 12/14/2007 | Bull | +15968810 | Tattoo: 8D12

EPDs	CED	BW	WW	YW	YH	SC
	I+8 .05	I+2.9 .05	I+47 .05	I+92 .05	I+.2 .05	I-.01 .05

CEM	Milk	MKH	MW	MH	$EN
I+9 .05	I+24 .05				-3.12

CW	MARB	REA	Fat	$Weaning
+21 .21	+.83 .24	+.62 .29	+.025 .22	+23.04

Adj Yrlg Hip Ht			
Adj. Yrlg Scr Cir CM			
Adj % IMF	4.43	$Feedlot	+32.32
% IMF Ratio	96	$Grid	+38.90
Adj REA	12.1	$QG	+31.94
REA Ratio	109	$YG	+6.96
Adj Rib Fat	.23	$Beef	+66.93
Rib Fat Ratio	105		
Adj Rump Fat	.27		
Rump Fat Ratio	96		

B/R New Design 036 [AMF-NHF]
GAR Predestined [AMF-NHF]
#13395344 GAR Ext 4206
CA Future Direction 5321 [AMC-NHC]
DRMCTR Future Direction 4F17 [AMF]
+14805408 DRMCTR Focus 0F01

VDAR New Trend 315 [AMF-NHF]
B/R Blackcap Empress 76
N Bar Emulation EXT [AMF-NHF]
GAR 6807 Traveler 1432
GAR Precision 1680 [AMC-NHC]
CA Miss Power Fix 308 [AMF]
SAF Focus of ER [AMF-NHF]
GAR 1483 Scotch Cap 717

BW	CALV EASE	BWR	ADJ WW	WWR	ADJ YW	YWR	84-DAY ADG	GR
58		100	597	100	946	100	1.46	117

Dam's Production Record				Dam's Ultrasound Production Record			
ACT BW	BWR	WWR	YWR	%IMF	REA	FAT	RU FAT
3-59	1-83	2-89	2-92	4-117	4-104	4-117	4-106

Top 2% for Marb, Top 1% for RE, Top 1% for $B

Top 2% Marbling, top 1% Ribeye and top 1% $Beef would be an indication of superior carcass traits. Imagine what he can do for a Tiger Stripe cow's offspring. I am thinking Choice grading carcasses.

Lot 13 — DRMCTR/WTR1 Objective 7J98

Birth Date: 11/24/2007 | Bull | +15902408 | Tattoo: 7J98

EPDs	CED	BW	WW	YW	YH	SC
	I+7 .05	I+2.3 .05	I+57 .05	I+102 .05	I+.6 .05	I-.26 .05

CEM	Milk	MKH	MW	MH	$EN
I+6 .05	I+26 .05				-8.47

CW	MARB	REA	Fat	$Weaning
+19 .18	+.75 .22	+.32 .26	-.028 .19	+28.15

Adj Yrlg Hip Ht			
Adj. Yrlg Scr Cir CM			
Adj % IMF	6.18	$Feedlot	+38.58
% IMF Ratio	134	$Grid	+39.56
Adj REA	9.6	$QG	+30.54
REA Ratio	85	$YG	+9.02
Adj Rib Fat	.17	$Beef	+67.74
Rib Fat Ratio	85		
Adj Rump Fat	.29		
Rump Fat Ratio	116		

SS Traveler 6807 T510 [AMF]
SS Objective T510 0T26 [AMF-NHF]
#13776378 SS Miss Rita R011 7R8
Rito 1I1 of 2536 Rito 6I6 [AMF-NHF]
MS CR 1I1 1884 1588P21 [AMF]
+14922782 Finks Pride 1588 786 036

DHD Traveler 6807 [AMF-NHF]
SS Miss Hi Spade A114
SS Rito Rito R76 R011
SS Miss Ultress U56
Rito 6I6 of 4B20 6807 [AMF-NHF]
GAR Precision 2536 [AMC-NHF]
B/R New Design 036 [AMF-NHF]
Finks Pride 786 3109 692

BW	CALV EASE	BWR	ADJ WW	WWR	ADJ YW	YWR	84-DAY ADG	GR
73		100	474	100	877	100	1.03	60

Dam's Production Record				Dam's Ultrasound Production Record			
ACT BW	BWR	WWR	YWR	%IMF	REA	FAT	RU FAT
21-70	1-104	1-102	1-96	21-99	21-100	21-92	21-99

Top 10% for WW, Top 10% for YW, Top 3% for Marb, Top 1% for $B

We put some embryos from our donor, 1884, in cows belonging to our friends at Wild Type Ranch. They were hoping for heifers, but I like the bulls we made.

Lot 14 — DRMCTR/WTR1 Objective 7J97

Birth Date: 11/23/2007 | Bull | +15902407 | Tattoo: 7J97

EPDs	CED	BW	WW	YW	YH	SC
	I+7 .05	I+2.3 .05	I+57 .05	I+102 .05	I+.6 .05	I-.26 .05

CEM	Milk	MKH	MW	MH	$EN
I+6 .05	I+26 .05				-8.47

CW	MARB	REA	Fat
+24 .18	+.58 .22	+.48 .26	-.021 .19

Adj Yrlg Hip Ht	
Adj. Yrlg Scr Cir CM	
Adj % IMF	4.60
% IMF Ratio	100
Adj REA	12.4
REA Ratio	110
Adj Rib Fat	.26
Rib Fat Ratio	130
Adj Rump Fat	.29
Rump Fat Ratio	116

SS Objective T510 0T26 [AMF-NHF]
#13776378
SS Traveler 6807 T510 [AMF]
SS Miss Rita R011 7R8
DHD Traveler 6807 [AMF-NHF]
SS Miss Hi Spade A114
SS Rito Rito R76 R011
SS Miss Ultress U56

MS CR 1I1 1884 1588P21 [AMF]
+14922782
Rito 1I1 of 2536 Rito 6I6 [AMF-NHF]
Finks Pride 1588 786 036
Rito 6I6 of 4B20 6807 [AMF-NHF]
GAR Precision 2536 [AMC-NHF]
B/R New Design 036 [AMF-NHF]
Finks Pride 786 3109 692

$Weaning	$Feedlot	$Grid	$QG	$YG	$Beef
+28.15	+38.58	+35.93	+26.64	+9.29	+66.90

BW	CALV EASE	BWR	ADJ WW	WWR	ADJ YW	YWR	84-DAY ADG	GR
78		100	642	100	1037	100	1.98	114

Dam's Production Record				Dam's Ultrasound Production Record			
ACT BW	BWR	WWR	YWR	%IMF	REA	FAT	RU FAT
21-70	1-104	1-102	1-96	21-99	21-100	21-92	21-99

Top 10% for WW, Top 10% for YW, Top 10% for Marb, Top 4% for RE, Top 2% for $B

The Objective/1I1 mating made some very stout cattle like 7J97.

Lot 15 — DRMCTR Objective 8J20 [AMF-NHF]

Birth Date: 12/31/2007 | Bull | +15968817 | Tattoo: 8J20

EPDs	CED	BW	WW	YW	YH	SC
	I+10 .05	I+1.5 .05	I+56 .05	I+102 .05	I+.2 .05	I-.27 .05

CEM	Milk	MKH	MW	MH	$EN
I+8 .05	I+26 .05				-8.11

CW	MARB	REA	Fat
+16 .19	+.69 .23	+.37 .27	-.021 .21

Adj Yrlg Hip Ht	
Adj. Yrlg Scr Cir CM	
Adj % IMF	4.37
% IMF Ratio	95
Adj REA	10.4
REA Ratio	94
Adj Rib Fat	.20
Rib Fat Ratio	91
Adj Rump Fat	.26
Rump Fat Ratio	93

SS Objective T510 0T26 [AMF-NHF]
#13776378
SS Traveler 6807 T510 [AMF]
SS Miss Rita R011 7R8
DHD Traveler 6807 [AMF-NHF]
SS Miss Hi Spade A114
SS Rito Rito R76 R011
SS Miss Ultress U56

DRMCTR Precision 4P06 [AMC]
+14809169
GAR Precision 1680 [AMC-NHC]
GAR 6148 Emulation 1809
Tehama Bando 155 [AMF-NHF]
9J9 GAR 856 [NHF]
Finks 5522-6148
GAR 6807 Traveler 504

$Weaning	$Feedlot	$Grid	$QG	$YG	$Beef
+29.46	+38.98	+38.77	+29.40	+9.37	+64.90

BW	CALV EASE	BWR	ADJ WW	WWR	ADJ YW	YWR	84-DAY ADG	GR
80		100	599	100	922	100	.41	33

Dam's Production Record				Dam's Ultrasound Production Record			
ACT BW	BWR	WWR	YWR	%IMF	REA	FAT	RU FAT
4-72	2-103	2-105	1-114	3-113	3-100	3-109	3-106

Top 10% for CED, Top 10% for WW, Top 10% for YW, Top 4% for Marb, Top 2% for $B

This bull is a full brother to the high selling bull in our 2007 sale.

Lot 16 — DRMCTR Retail Product 8L10

Birth Date: 12/14/2007 | Bull | +15968822 | Tattoo: 8L10

EPDs	CED	BW	WW	YW	YH	SC
	I+7 .05	I+2.9 .05	I+49 .05	I+93 .05	I+.5 .05	I+.79 .05

CEM	Milk	MKH	MW	MH	$EN
I+7 .05	I+25 .05				-4.63

CW	MARB	REA	Fat
+17 .20	+.65 .24	+.12 .28	+.011 .21

Adj Yrlg Hip Ht	
Adj. Yrlg Scr Cir CM	
Adj % IMF	4.56
% IMF Ratio	99
Adj REA	10.1
REA Ratio	91
Adj Rib Fat	.21
Rib Fat Ratio	95
Adj Rump Fat	.21
Rump Fat Ratio	75

GAR Retail Product [AMF-NHF]
#13395329
GAR Precision 1680 [AMC-NHC]
GAR Ext 4927
Tehama Bando 155 [AMF-NHF]
9J9 GAR 856 [NHF]
N Bar Emulation EXT [AMF-NHF]
GAR Traveler 641

DRMCTR 1407 Design 2B04 [AMF]
14340254
Bon View New Design 1407 [AMF-NHF]
GAR Max 1678
B/R New Design 036 [AMF-NHF]
Bon View Pride 664
GT Maximum [AMF-NHF]
GAR Ext 1384

$Weaning	$Feedlot	$Grid	$QG	$YG	$Beef
+24.06	+32.55	+31.20	+28.41	+2.79	+56.67

BW	CALV EASE	BWR	ADJ WW	WWR	ADJ YW	YWR	84-DAY ADG	GR
80		100	658	100	983	100	1.16	93

Dam's Production Record				Dam's Ultrasound Production Record			
ACT BW	BWR	WWR	YWR	%IMF	REA	FAT	RU FAT
29-72	2-96	2-104	2-101	26-107	26-94	26-103	26-109

Top 10% for Marb, Top 10% for $B

Retail Product stamps every one of his offspring with exceptional hip thickness. 8L10 is no exception.

Lot 17 — DRMCTR Retail Product 8L11

Birth Date: 12/8/2007 | Bull | +15968823 | Tattoo: 8L11

EPDs	CED	BW	WW	YW	YH	SC
	I+7 .05	I+2.9 .05	I+49 .05	I+93 .05	I+.5 .05	I+.79 .05

CEM	Milk	MKH	MW	MH	$EN
I+7 .05	I+25 .05				-4.63

CW	MARB	REA	Fat
+15 .20	+.61 .24	+.17 .28	+.015 .21

Adj Yrlg Hip Ht	
Adj. Yrlg Scr Cir CM	
Adj % IMF	4.12
% IMF Ratio	89
Adj REA	10.5
REA Ratio	95
Adj Rib Fat	.20
Rib Fat Ratio	91
Adj Rump Fat	.32
Rump Fat Ratio	114

GAR Retail Product [AMF-NHF]
#13395329
GAR Precision 1680 [AMC-NHC]
GAR Ext 4927
Tehama Bando 155 [AMF-NHF]
9J9 GAR 856 [NHF]
N Bar Emulation EXT [AMF-NHF]
GAR Traveler 641

DRMCTR 1407 Design 2B04 [AMF]
14340254
Bon View New Design 1407 [AMF-NHF]
GAR Max 1678
B/R New Design 036 [AMF-NHF]
Bon View Pride 664
GT Maximum [AMF-NHF]
GAR Ext 1384

$Weaning	$Feedlot	$Grid	$QG	$YG	$Beef
+24.06	+32.55	+30.87	+27.46	+3.41	+54.91

BW	CALV EASE	BWR	ADJ WW	WWR	ADJ YW	YWR	84-DAY ADG	GR
64		100	525	100	898	100	1.34	107

Dam's Production Record				Dam's Ultrasound Production Record			
ACT BW	BWR	WWR	YWR	%IMF	REA	FAT	RU FAT
29-72	2-96	2-104	2-101	26-107	26-94	26-103	26-109

Top 10% for Marb

8L11 is a brother to Lot 16.

Lot 18 — DRMCTR Retail Product 8L06 [AMF-NHF]

Birth Date: 12/2/2007 | Bull | +15968821 | Tattoo: 8L06

EPDs	CED	BW	WW	YW	YH	SC
	I+6 .05	+3.0 .32	+50 .24	+87 .24	I+.3 .05	I+.42 .05

CEM	Milk	MKH	MW	MH	$EN
I+7 .05	+21 .20				+1.08

CW	MARB	REA	Fat
+13 .19	+.44 .23	+.37 .27	-.007 .20

Adj Yrlg Hip Ht	
Adj. Yrlg Scr Cir CM	
Adj % IMF	3.73
% IMF Ratio	77
Adj REA	12.8
REA Ratio	108
Adj Rib Fat	.20
Rib Fat Ratio	77
Adj Rump Fat	.25
Rump Fat Ratio	78

GAR Retail Product [AMF-NHF]
#13395329
GAR Precision 1680 [AMC-NHC]
GAR Ext 4927
Tehama Bando 155 [AMF-NHF]
9J9 GAR 856 [NHF]
N Bar Emulation EXT [AMF-NHF]
GAR Traveler 641

DRMCTR 1I2 Rita 6217 [AMC]
+15546131
Rito 1I2 of 2536 Rito 6I6 [AMF-NHF]
DRMCTR 1407 Design 2B85 [AMC]
Rito 6I6 of 4B20 6807 [AMF-NHF]
GAR Precision 2536 [AMC-NHF]
Bon View New Design 1407
GAR Precision 2208 [AMC]

$Weaning	$Feedlot	$Grid	$QG	$YG	$Beef
+25.76	+26.20	+31.26	+22.66	+8.60	+52.37

BW	CALV EASE	BWR	ADJ WW	WWR	ADJ YW	YWR	84-DAY ADG	GR
70		95	653	101	933	90	.75	52

Dam's Production Record				Dam's Ultrasound Production Record			
ACT BW	BWR	WWR	YWR	%IMF	REA	FAT	RU FAT
4-71	1-102	1-89	1-97	4-98	4-99	4-93	4-97

Another outstanding Retail Product bull with excellent traits.

Our veterinarian, Dr. Golla, chats with our friends, the Robbins, from Louisiana.

Dreamcatcher Ranch 21 Mo. Old BULLS

DRMCTR New Design 8533 • Sells as Lot 19

Lot 19 — DRMCTR New Design 8533 [AMF-NHF]

Birth Date: 1/29/2008 Bull +15968843 Tattoo: 8533

Adj Yrlg Hip Ht	Adj. Yrlg Scr Cir CM	Adj % IMF	% IMF Ratio	Adj REA	REA Ratio	Adj Rib Fat	Rib Fat Ratio	Adj Rump Fat	Rump Fat Ratio
51.3	37.17	4.47	89	17.7	114	.50	125	.61	133

EPDs	CED	BW	WW	YW	YH	SC
	I+9 .05	+.2 .33	+57 .25	+107 .24	+.4 .34	-.22 .32
	CEM	Milk	MKH	MW	MH	$EN
	I+9 .05	+31 .18				-14.65

CW	MARB	REA	Fat
+26 .14	+.65 .19	+.67 .23	+.022 .17

$Weaning	$Feedlot	$Grid	$QG	$YG	$Beef
+30.28	+43.81	+35.41	+28.41	+7.00	+68.56

B/R New Design 036 [AMF-NHF]
GAR New Design 5050 [AMF-NHF]
+13728513 GAR Precision 706 [NHC-AMF]

GAR Precision 1680 [AMC-NHC]
DRMCTR Precision 4P05 [AMC-NHC]
+14809170 GAR 6148 Emulation 1809

VDAR New Trend 315 [AMF-NHF]
B/R Blackcap Empress 76
GAR Precision 1680 [AMC-NHC]
GAR Ext 2114
Tehama Bando 155 [AMF-NHF]
9J9 GAR 856 [NHF]
Finks 5522-6148
GAR 6807 Traveler 504

BW	CALV EASE	BWR	ADJ WW	WWR	ADJ YW	YWR	84-DAY ADG	GR
68		99	694	111	1289	106	5.47	113

Dam's Production Record				Dam's Ultrasound Production Record			
ACT BW	BWR	WWR	YWR	%IMF	REA	FAT	RU FAT
6-67	1-101	1-121	1-110	5-96	5-114	5-99	5-101

Top 10% for WW, Top 3% for YW, Top 10% for Marb, Top 1% for RE, Top 1% for $B

If you like to "stare" at bulls, you could not pick a better one than 8533. Incredible phenotype and top 10% $Beef are not mutually exclusive. I must admit I seldom go to the bull pasture without looking him up. He is easy to pick out.

1/2 interest and full possession sells on every bull in the sale. We are retaining 1/2 revenue sharing and semen interest.

DRMCTR Predestined 8D42 • Sells as Lot 20

Lot 20 — DRMCTR Predestined 8D42 [AMF-NHF]

Birth Date: 1/25/2008 Bull +15968863 Tattoo: 8D42

Adj Yrlg Hip Ht	Adj. Yrlg Scr Cir CM	Adj % IMF	% IMF Ratio	Adj REA	REA Ratio	Adj Rib Fat	Rib Fat Ratio	Adj Rump Fat	Rump Fat Ratio
51.2	37.94	6.29	109	16.4	112	.33	80	.37	86

EPDs	CED	BW	WW	YW	YH	SC
	I+7 .05	I+3.2 .05	I+47 .05	I+91 .05	I+.1 .33	+.49 .35
	CEM	Milk	MKH	MW	MH	$EN
	I+7 .05	I+24 .05				-2.72

CW	MARB	REA	Fat
+24 .21	+.83 .25	+.55 .29	+.011 .22

$Weaning	$Feedlot	$Grid	$QG	$YG	$Beef
+22.80	+31.32	+39.02	+31.94	+7.08	+68.33

B/R New Design 036 [AMF-NHF]
GAR Predestined [AMF-NHF]
#13395344 GAR Ext 4206

GAR Retail Product [AMF-NHF]
DRMCTR Retail Product 3L1 [AMF]
14766185 GAR 6I6 Rito 2331

VDAR New Trend 315 [AMF-NHF]
B/R Blackcap Empress 76
N Bar Emulation EXT [AMF-NHF]
GAR 6807 Traveler 1432
GAR Precision 1680 [AMC-NHC]
GAR Ext 4927
Rito 6I6 of 4B20 6807 [AMF-NHF]
GAR New Design 4559 [AMF]

BW	CALV EASE	BWR	ADJ WW	WWR	ADJ YW	YWR	84-DAY ADG	GR
65		100	678	100	1308	100	5.98	121

Dam's Production Record				Dam's Ultrasound Production Record			
ACT BW	BWR	WWR	YWR	%IMF	REA	FAT	RU FAT
16-74	1-102	1-95	1-89	13-104	13-98	13-109	13-103

Top 2% for Marb, Top 2% for RE, Top 1% for $B

If you can't have all Predestines out of Objectives, then Predestine out of a Retail Product works pretty well.

DRMCTR Objective 8J30 • Sells as Lot 21

MOVING FORWARD

Lot 21 — DRMCTR Objective 8J30 [AMF-NHF]

Birth Date: 1/30/2008 | Bull | +16008260 | Tattoo: 8J30

EPDs	CED	BW	WW	YW	YH	SC
		+4.3 .31	+62 .24	+119 .24	+.6 .33	+.46 .32

CEM	Milk	MKH	MW	MH	$EN
	+28 .18				-15.79

CW	MARB	REA	Fat
+23 .19	+.76 .23	+.26 .27	-.011 .20

Adi Yrlg Hip Ht	52.3
Adi. Yrlg Scr Cir^{CM}	39.12
Adj % IMF	5.65
% IMF Ratio	113
Adj REA	14.1
REA Ratio	91
Adi Rib Fat	.40
Rib Fat Ratio	100
Adi Rump Fat	.48
Rump Fat Ratio	104

$Weaning	+22.10
$Feedlot	+54.66
$Grid	+36.75
$QG	+30.74
$YG	+6.01
$Beef	+71.21

SS Objective T510 0T26 [AMF-NHF]
#13776378
SS Traveler 6807 T510 [AMF]
SS Miss Rita R011 7R8
DHD Traveler 6807 [AMF-NHF]
SS Miss Hi Spade A114
SS Rito Rito R76 R011
SS Miss Ultress U56

DRMCTR Pinnacle 6C02
+15546217
GAR Pinnacle [NHC-AMF]
GAR T510 Traveler H142 [AMF]
GAR Precision 1680 [AMC-NHC]
GAR Ext 2114
SS Traveler 6807 T510 [AMF]
GAR Sleep Easy 1328

BW	CALV EASE	BWR	ADJ WW	WWR	ADJ YW	YWR	84-DAY ADG	GR
87		126	647	104	1353	112	5.66	117

Dam's Production Record				Dam's Ultrasound Production Record			
ACT BW	BWR	WWR	YWR	%IMF	REA	FAT	RU FAT
16-74	1-102	1-95	1-89	13-104	13-98	13-109	13-103

Top 2% for WW, Top 1% for YW, Top 2% for Marb, Top 1% for $B

Pinnacle was an incredible bull for marbling. Objective moderates the birth weight to make 8J30 a nice genetic package.

Lot 22 — DRMCTR/CAF Objective 8J42 [AMF]

Birth Date: 1/16/2008 | Bull | +16069604 | Tattoo: 8J42

EPDs	CED	BW	WW	YW	YH	SC
I+8 .05		-.3 .33	+54 .25	+99 .25	+.3 .35	-.18 .32

CEM	Milk	MKH	MW	MH	$EN
I+6 .05	+24 .20				-5.39

CW	MARB	REA	Fat
+23 .19	+.68 .23	+.58 .27	-.020 .21

Adi Yrlg Hip Ht	49.0
Adi. Yrlg Scr Cir^{CM}	32.69
Adj % IMF	5.52
% IMF Ratio	105
Adj REA	14.5
REA Ratio	99
Adi Rib Fat	.36
Rib Fat Ratio	72
Adi Rump Fat	.39
Rump Fat Ratio	70

$Weaning	+30.36
$Feedlot	+36.68
$Grid	+39.56
$QG	+29.14
$YG	+10.42
$Beef	+69.62

SS Objective T510 0T26 [AMF-NHF]
#13776378
SS Traveler 6807 T510 [AMF]
SS Miss Rita R011 7R8
DHD Traveler 6807 [AMF-NHF]
SS Miss Hi Spade A114
SS Rito Rito R76 R011
SS Miss Ultress U56

Goode Expectation 433 [AMF]
14731664
GAR Expectation 4915 [AMF-NHF]
GAR Max 659
N Bar Emulation EXT [AMF-NHF]
GAR Traveler 2421
GT Maximum [AMF-NHF]
GAR Bando 522

BW	CALV EASE	BWR	ADJ WW	WWR	ADJ YW	YWR	84-DAY ADG	GR
50		72	562	88	1002	91	3.91	100

Dam's Production Record				Dam's Ultrasound Production Record			
ACT BW	BWR	WWR	YWR	%IMF	REA	FAT	RU FAT
25-76	2-111	2-100	1-89	19-112	19-104	19-99	19-106

Top 10% for BW, Top 10% for YW, Top 4% for Marb, Top 2% for RE, Top 1% for $B

A joint project with Clarence Cheshier, the dam of this bull is a very good cow that when mated with Objective made breed leading genetics. Birth Weight EPD will be very safe on any breed of heifers.

Lot 23 — DRMCTR Predestined 8D33 [AMF-NHF]

Birth Date: 1/27/2008 | Bull | +15968852 | Tattoo: 8D33

EPDs	CED	BW	WW	YW	YH	SC
I+8 .05		I+2.9 .05	I+53 .05	I+99 .05	I+.4 .34	+.02 .36

CEM	Milk	MKH	MW	MH	$EN
I+8 .05	I+27 .05				-8.29

CW	MARB	REA	Fat
+29 .21	+.89 .25	+.47 .29	+.047 .22

Adi Yrlg Hip Ht	51.2
Adi. Yrlg Scr Cir^{CM}	35.01
Adj % IMF	6.74
% IMF Ratio	117
Adj REA	15.5
REA Ratio	106
Adi Rib Fat	.51
Rib Fat Ratio	124
Adi Rump Fat	.46
Rump Fat Ratio	107

$Weaning	+25.40
$Feedlot	+37.08
$Grid	+33.54
$QG	+32.96
$YG	+.58
$Beef	+66.78

GAR Predestined [AMF-NHF]
#13395344
B/R New Design 036 [AMF-NHF]
GAR Ext 4206
VDAR New Trend 315 [AMF-NHF]
B/R Blackcap Empress 76
N Bar Emulation EXT [AMF-NHF]
GAR 6807 Traveler 1432

GAR Expectation 2704 [AMF]
14790527
GAR Expectation 4915 [AMF-NHF]
GAR 6I6 Rito 1901 [AMF]
N Bar Emulation EXT [AMF-NHF]
GAR Traveler 2421
Rito 6I6 of 4B20 6807 [AMF-NHF]
GAR Precision 2536 [AMC-NHF]

BW	CALV EASE	BWR	ADJ WW	WWR	ADJ YW	YWR	84-DAY ADG	GR
75		100	630	100	1284	100	5.40	109

Dam's Production Record				Dam's Ultrasound Production Record			
ACT BW	BWR	WWR	YWR	%IMF	REA	FAT	RU FAT
13-74	1-107	1-106	1-102	13-112	13-100	13-131	13-120

Top 10% for YW, Top 5% for RE, Top 1% for $B

The Expectation dam of this mating is a "clean" granddaughter of 2536 demonstrating that these genetics can be utilized effectively. This bull and his three brothers that follow are a consistent group.

Lot 24 — DRMCTR Predestined 8D31 [AMF-NHF]

Birth Date: 1/31/2008 | Bull | +15968850 | Tattoo: 8D31

EPDs	CED	BW	WW	YW	YH	SC
I+8 .05		I+2.9 .05	I+53 .05	I+99 .05	I+.4 .34	+.72 .36

CEM	Milk	MKH	MW	MH	$EN
I+8 .05	I+27 .05				-8.29

CW	MARB	REA	Fat
+23 .21	+.89 .25	+.45 .29	+.039 .22

Adi Yrlg Hip Ht	51.3
Adi. Yrlg Scr Cir^{CM}	40.14
Adj % IMF	6.78
% IMF Ratio	117
Adj REA	14.6
REA Ratio	100
Adi Rib Fat	.43
Rib Fat Ratio	105
Adi Rump Fat	.43
Rump Fat Ratio	100

$Weaning	+25.40
$Feedlot	+37.08
$Grid	+35.66
$QG	+32.96
$YG	+2.70
$Beef	+65.84

GAR Predestined [AMF-NHF]
#13395344
B/R New Design 036 [AMF-NHF]
GAR Ext 4206
VDAR New Trend 315 [AMF-NHF]
B/R Blackcap Empress 76
N Bar Emulation EXT [AMF-NHF]
GAR 6807 Traveler 1432

GAR Expectation 2704 [AMF]
14790527
GAR Expectation 4915 [AMF-NHF]
GAR 6I6 Rito 1901 [AMF]
N Bar Emulation EXT [AMF-NHF]
GAR Traveler 2421
Rito 6I6 of 4B20 6807 [AMF-NHF]
GAR Precision 2536 [AMC-NHF]

BW	CALV EASE	BWR	ADJ WW	WWR	ADJ YW	YWR	84-DAY ADG	GR
78		100	521	100	1127	100	4.90	99

Dam's Production Record				Dam's Ultrasound Production Record			
ACT BW	BWR	WWR	YWR	%IMF	REA	FAT	RU FAT
13-74	1-107	1-106	1-102	13-112	13-100	13-131	13-120

Top 10% for YW, Top 1% for Marb, Top 10% for RE, Top 1% for $B

Brother to Lots 23, 25 & 26. The dam, 2704, has proven that she is a good cow. She has daughters that are similar to these bulls in this sale.

Lot 25 — DRMCTR Predestined 8D37 [AMF-NHF]

Birth Date: 1/26/2008 | Bull | +15968856 | Tattoo: 8D37

EPDs	CED	BW	WW	YW	YH	SC
I+8 .05		I+2.9 .05	I+53 .05	I+99 .05	I+.2 .34	-.33 .36

CEM	Milk	MKH	MW	MH	$EN
I+8 .05	I+27 .05				-8.11

CW	MARB	REA	Fat
+25 .21	+.89 .25	+.37 .29	+.047 .22

Adi Yrlg Hip Ht	50.2
Adi. Yrlg Scr Cir^{CM}	32.48
Adj % IMF	6.79
% IMF Ratio	117
Adj REA	13.8
REA Ratio	95
Adi Rib Fat	.57
Rib Fat Ratio	139
Adi Rump Fat	.38
Rump Fat Ratio	88

$Weaning	+25.58
$Feedlot	+37.08
$Grid	+32.94
$QG	+32.96
$YG	-.02
$Beef	+64.21

GAR Predestined [AMF-NHF]
#13395344
B/R New Design 036 [AMF-NHF]
GAR Ext 4206
VDAR New Trend 315 [AMF-NHF]
B/R Blackcap Empress 76
N Bar Emulation EXT [AMF-NHF]
GAR 6807 Traveler 1432

GAR Expectation 2704 [AMF]
14790527
GAR Expectation 4915 [AMF-NHF]
GAR 6I6 Rito 1901 [AMF]
N Bar Emulation EXT [AMF-NHF]
GAR Traveler 2421
Rito 6I6 of 4B20 6807 [AMF-NHF]
GAR Precision 2536 [AMC-NHF]

BW	CALV EASE	BWR	ADJ WW	WWR	ADJ YW	YWR	84-DAY ADG	GR
73		100	532	100	1204	100	5.24	106

Dam's Production Record				Dam's Ultrasound Production Record			
ACT BW	BWR	WWR	YWR	%IMF	REA	FAT	RU FAT
13-74	1-107	1-106	1-102	13-112	13-100	13-131	13-120

Top 10% for YW, Top 1% for Marb, Top 2% for $B

Please note that all four of these brothers are in the top 1% of the breed for marbling. Imagine the good they could do for 100 commercial cows whose owner markets their calves carcass capability.

Lot 26 — DRMCTR Predestined 8D29 [AMF-NHF]

Birth Date: 1/25/2008 | Bull | +15968847 | Tattoo: 8D29

Adj Yrlg Hip Ht	Adj. Yrlg Scr Cir CM	Adj % IMF	% IMF Ratio	Adj REA	REA Ratio	Adj Rib Fat	Rib Fat Ratio	Adj Rump Fat	Rump Fat Ratio
52.2	37.94	6.45	112	13.3	91	.43	105	.38	88

EPDs	CED	BW	WW	YW	YH	SC
	I+8 .05	I+2.9 .05	I+53 .05	I+99 .05	I+.5 .34	+.42 .36

CEM	Milk	MKH	MW	MH	$EN
I+8 .05	I+27 .05				-8.38

CW	MARB	REA	Fat	$Weaning
+26 .21	+.85 .25	+.32 .29	+.037 .22	+25.31

GAR Predestined [AMF-NHF] #13395344
- B/R New Design 036 [AMF-NHF]
- GAR Ext 4206

GAR Expectation 2704 [AMF] 14790527
- GAR Expectation 4915 [AMF-NHF]
- GAR 6I6 Rito 1901 [AMF]

VDAR New Trend 315 [AMF-NHF]
B/R Blackcap Empress 76
N Bar Emulation EXT [AMF-NHF]
GAR 6807 Traveler 1432
N Bar Emulation EXT [AMF-NHF]
GAR Traveler 2421
Rito 6I6 of 4B20 6807 [AMF-NHF]
GAR Precision 2536 [AMC-NHF]

$Feedlot	$Grid	$QG	$YG	$Beef
+37.08	+32.62	+32.25	+.37	+64.19

BW	CALV EASE	BWR	ADJ WW	WWR	ADJ YW	YWR	84-DAY ADG	GR
75		100	617	100	1223	100	4.62	93

Dam's Production Record ACT BW	BWR	WWR	YWR	Dam's Ultrasound Production Record %IMF	REA	FAT	RU FAT
13-74	1-107	1-106	1-102	13-112	13-100	13-131	13-120

Top 10% for YW, Top 1% for Marb, Top 2% for $B

This brother to Lots 23, 24, & 25 "fell" comparatively all the way down to .85 marbling which is still in the top 1% for the breed. The brothers' IMF ratios were 117, 117, 117, and 112. I have never seen such consistency of data in four bulls.

Lot 27 — DRMCTR Objective 8J37

Birth Date: 1/25/2008 | Bull | +15968871 | Tattoo: 8J37

Adj Yrlg Hip Ht	Adj. Yrlg Scr Cir CM	Adj % IMF	% IMF Ratio	Adj REA	REA Ratio	Adj Rib Fat	Rib Fat Ratio	Adj Rump Fat	Rump Fat Ratio
51.2	36.94	5.24	91	14.3	98	.38	93	.47	109

EPDs	CED	BW	WW	YW	YH	SC
	I+7 .05	I+2.3 .05	I+57 .05	I+102 .05	I+.5 .36	-.08 .36

CEM	Milk	MKH	MW	MH	$EN
I+6 .05	I+26 .05				-8.38

CW	MARB	REA	Fat	$Weaning
+21 .18	+.55 .23	+.40 .26	-.025 .20	+28.24

SS Objective T510 0T26 [AMF-NHF] #13776378
- SS Traveler 6807 T510 [AMF]
- SS Miss Rita R011 7R8

MS CR 1I1 1884 1588P21 [AMF] +14922782
- Rito 1I1 of 2536 Rito 6I6 [AMF-NHF]
- Finks Pride 1588 786 036

DHD Traveler 6807 [AMF-NHF]
SS Miss Hi Spade A114
SS Rito Rito R76 R011
SS Miss Ultress U56
Rito 6I6 of 4B20 6807 [AMF-NHF]
GAR Precision 2536 [AMC-NHF]
B/R New Design 036 [AMF-NHF]
Finks Pride 786 3109 692

$Feedlot	$Grid	$QG	$YG	$Beef
+38.58	+35.15	+25.88	+9.27	+64.59

BW	CALV EASE	BWR	ADJ WW	WWR	ADJ YW	YWR	84-DAY ADG	GR
74		100	643	100	1337	100	5.43	109

Dam's Production Record ACT BW	BWR	WWR	YWR	Dam's Ultrasound Production Record %IMF	REA	FAT	RU FAT
21-70	1-104	1-102	1-96	21-99	21-100	21-92	21-99

Top 10% for WW, Top 10% for YW, Top 10% for RE, Top 2% for $B

Another Objective out of the 1884 cow.

Lot 28 — DRMCTR Predestined 8D41 [AMF-NHF]

Birth Date: 1/25/2008 | Bull | +15968862 | Tattoo: 8D41

Adj Yrlg Hip Ht	Adj. Yrlg Scr Cir CM	Adj % IMF	% IMF Ratio	Adj REA	REA Ratio	Adj Rib Fat	Rib Fat Ratio	Adj Rump Fat	Rump Fat Ratio
49.2	34.94	6.48	112	13.6	93	.38	93	.40	93

EPDs	CED	BW	WW	YW	YH	SC
	I+7 .05	I+3.2 .05	I+47 .05	I+91 .05	I-.1 .33	+.07 .35

CEM	Milk	MKH	MW	MH	$EN
I+7 .05	I+24 .05				-2.54

CW	MARB	REA	Fat	$Weaning
+19 .21	+.85 .25	+.39 .29	+.016 .22	+22.98

GAR Predestined [AMF-NHF] #13395344
- B/R New Design 036 [AMF-NHF]
- GAR Ext 4206

DRMCTR Retail Product 3L1 [AMF] 14766185
- GAR Retail Product [AMF-NHF]
- GAR 6I6 Rito 2331

VDAR New Trend 315 [AMF-NHF]
B/R Blackcap Empress 76
N Bar Emulation EXT [AMF-NHF]
GAR 6807 Traveler 1432
GAR Precision 1680 [AMC-NHC]
GAR Ext 4927
Rito 6I6 of 4B20 6807 [AMF-NHF]
GAR New Design 4559 [AMF]

$Feedlot	$Grid	$QG	$YG	$Beef
+31.32	+37.74	+32.25	+5.49	+64.21

BW	CALV EASE	BWR	ADJ WW	WWR	ADJ YW	YWR	84-DAY ADG	GR
67		100	523	100	1185	100	5.08	102

Dam's Production Record ACT BW	BWR	WWR	YWR	Dam's Ultrasound Production Record %IMF	REA	FAT	RU FAT
16-74	1-102	1-95	1-89	13-104	13-98	13-109	13-103

Top 1% for Marb, Top 10% for RE, Top 2% for $B

Top 1% for Marbling, like 8D41, is an expected outcome of Predestined/Retail Product matings.

Lot 29 — GAR Retail Product T508 [AMF-NHF]

Birth Date: 1/29/2008 | Bull | +16353041 | Tattoo: T508

Adj Yrlg Hip Ht	Adj. Yrlg Scr Cir CM	Adj % IMF	% IMF Ratio	Adj REA	REA Ratio	Adj Rib Fat	Rib Fat Ratio	Adj Rump Fat	Rump Fat Ratio
50.2	36.70	7.20	110	12.7	93	.17	59	.32	97

EPDs	CED	BW	WW	YW	YH	SC
	I+8 .05	I+1.7 .05	I+45 .05	I+91 .05	I+.3 .37	+.40 .36

CEM	Milk	MKH	MW	MH	$EN
I+8 .05	I+29 .05		I+51 .05	I+.8 .05	-5.87

CW	MARB	REA	Fat	$Weaning
+18 .19	+.77 .24	+.34 .28	+.008 .21	+26.82

GAR Retail Product [AMF-NHF] #13395329
- GAR Precision 1680 [AMC-NHC]
- GAR Ext 4927

GAR 1407 New Design 3294 [AMF] 14800893
- Bon View New Design 1407 [AMF-NHF]
- GAR T510 Traveler 2122 [AMF]

Tehama Bando 155 [AMF-NHF]
9J9 GAR 856 [NHF]
N Bar Emulation EXT [AMF-NHF]
GAR Traveler 641
B/R New Design 036 [AMF-NHF]
Bon View Pride 664
SS Traveler 6807 T510 [AMF]
GAR Pinnacle 1630

$Feedlot	$Grid	$QG	$YG	$Beef
+32.09	+36.82	+30.90	+5.92	+62.67

BW	CALV EASE	BWR	ADJ WW	WWR	ADJ YW	YWR	84-DAY ADG	GR
70		100	638	100	1190	100	4.67	97

Dam's Production Record ACT BW	BWR	WWR	YWR	Dam's Ultrasound Production Record %IMF	REA	FAT	RU FAT
25-75	1-98	1-105	1-102	15-105	15-102	15-106	15-103

Top 2% for Marb, Top 3% for $B

The sire of T508, Retail Product, will always be recognized as one of the great bulls of the breed discovered by Roy Wallace of Select Sires.

Lot 30 — DRMCTR/SH 5050 8502 [AMF-NHF]

Birth Date: 1/18/2008 | Bull | 15948857 | Tattoo: 8502

Adj Yrlg Hip Ht	Adj. Yrlg Scr Cir CM	Adj % IMF	% IMF Ratio	Adj REA	REA Ratio	Adj Rib Fat	Rib Fat Ratio	Adj Rump Fat	Rump Fat Ratio
50.0	37.75	5.12	96	15.9	108	.35	103	.34	85

EPDs	CED	BW	WW	YW	YH	SC
	+10 .28	+1.0 .32	+51 .24	+98 .23	+.2 .33	-.12 .32

CEM	Milk	MKH	MW	MH	$EN
+10 .16	+30 .18				-10.66

CW	MARB	REA	Fat	$Weaning
+22 .14	+.55 .19	+.55 .23	+.022 .16	+28.27

GAR New Design 5050 [AMF-NHF] +13728513
- B/R New Design 036 [AMF-NHF]
- GAR Precision 706 [NHC-AMF]

DRMCTR Midland 6M09 +15546144
- BR Midland [AMF-NHF]
- DRMCTR Expect Precision 2E02 [AMF]

VDAR New Trend 315 [AMF-NHF]
B/R Blackcap Empress 76
GAR Precision 1680 [AMC-NHC]
GAR Ext 2114
Twin Valley Precision E161 [NHC-AMF-RDF]
BR Royal Lass 7036-19
GAR Expectation 4915 [AMF-NHF]
GAR Precision 2908

$Feedlot	$Grid	$QG	$YG	$Beef
+36.85	+32.10	+25.88	+6.22	+61.82

BW	CALV EASE	BWR	ADJ WW	WWR	ADJ YW	YWR	84-DAY ADG	GR
65		98	674	103	1168	103	4.07	96

Dam's Production Record ACT BW	BWR	WWR	YWR	Dam's Ultrasound Production Record %IMF	REA	FAT	RU FAT
2-64	1-98	1-103	1-103	1-96	1-108	1-103	1-85

Top 10% for CED, Top 10% for BW, Top 2% for RE, Top 3% for $B

8502 is the result of a joint project with Steven Hillhouse. 5050 calves are born small and then grow rapidly. We breed a lot of our heifers to 5050. This bull could safely breed yours.

Lot 31 — DRMCTR Objective 8L80

Birth Date: 1/22/2008 | Bull | 16211147 | Tattoo: 8L80

Adj Yrlg Hip Ht	Adj. Yrlg Scr Cir CM	Adj % IMF	% IMF Ratio	Adj REA	REA Ratio	Adj Rib Fat	Rib Fat Ratio	Adj Rump Fat	Rump Fat Ratio
48.1	38.04	7.03	100	13.9	100	.32	100	.27	100

EPDs	CED	BW	WW	YW	YH	SC
	+10 .28	+1.5 .32	+56 .24	+103 .20	I+.3 .05	

CEM	Milk	MKH	MW	MH	$EN
+7 .18	+26 .19				-8.51

CW	MARB	REA	Fat	$Weaning
I+16 .05	I+.54 .05	I+.40 .05	I-.012 .05	+29.05

SS Objective T510 0T26 [AMF-NHF] #13776378
- SS Traveler 6807 T510 [AMF]
- SS Miss Rita R011 7R8

GAR Retail Product 1974 14790474
- GAR Retail Product [AMF-NHF]
- GAR New Design 221 [AMF]

DHD Traveler 6807 [AMF-NHF]
SS Miss Hi Spade A114
SS Rito Rito R76 R011
SS Miss Ultress U56
GAR Precision 1680 [AMC-NHC]
GAR Ext 4927
B/R New Design 036 [AMF-NHF]
GAR Ext 2114

$Feedlot	$Grid	$QG	$YG	$Beef
+40.02	+34.53	+25.60	+8.93	+60.97

BW	CALV EASE	BWR	ADJ WW	WWR	ADJ YW	YWR	84-DAY ADG	GR
71		99	602	96	1021	100	4.44	100

Dam's Production Record ACT BW	BWR	WWR	YWR	Dam's Ultrasound Production Record %IMF	REA	FAT	RU FAT
2-72	1-99	1-96	1-100	2-102	2-91	2-110	2-95

Top 10% for CED, Top 10% for WW, Top 5% for YW, Top 10% for RE, Top 4% for $B

Calving ease with over 100 Yearling Weight makes for good bulls.

Lot 32 — DRMCTR/7S Objective 8J93 [AMF-NHF]

Birth Date: 1/23/2008 Bull +16184540 Tattoo: 8J93

EPDs	CED	BW	WW	YW	YH	SC
		+2.1 .33	+68 .25	+119 .23	+.6 .32	+.50 .31

CEM	Milk	MKH	MW	MH	$EN
	+22 .19				-10.20

CW	MARB	REA	Fat
+20 .19	+.35 .23	+.45 .27	-.011 .20

Adj Yrlg Hip Ht	52.1
Adj. Yrlg Scr Cir CM	38.91
Adj % IMF	4.12
% IMF Ratio	93
Adj REA	15.0
REA Ratio	100
Adj Rib Fat	.37
Rib Fat Ratio	119
Adj Rump Fat	.31
Rump Fat Ratio	103

SS Objective T510 0T26 [AMF-NHF]
#13776378
SS Traveler 6807 T510 [AMF]
SS Miss Rita R011 7R8
DHD Traveler 6807 [AMF-NHF]
SS Miss Hi Spade A114
SS Rito Rito R76 R011
SS Miss Ultress U56

DRMCTR Grid Maker 4G13 [AMC]
+14809154
GAR Grid Maker [AMF-NHF]
GAR Precision 2637 [AMC]
GDAR Traveler 044 [AMF-NHF]
GAR Precision 2536 [AMC-NHF]
GAR Precision 1680 [AMC-NHC]
GAR Ext 512

$Weaning	$Feedlot	$Grid	$QG	$YG	$Beef
+29.81	+52.12	+28.37	+19.62	+8.75	+60.50

BW	CALV EASE	BWR	ADJ WW	WWR	ADJ YW	YWR	84-DAY ADG	GR
79		98	582	119	1214	113	5.29	102

Dam's Production Record				Dam's Ultrasound Production Record			
ACT BW	BWR	WWR	YWR	%IMF	REA	FAT	RU FAT
5-78				3-101	3-90	3-100	3-94

Top 1% for WW, Top 1% for YW, Top 10% for RE, Top 4% for $B

Grid Maker cattle are especially stout; therefore mating his cows to Objective for calving ease with muscle is appropriate as evidenced in this bull.

Lot 33 — DRMCTR/WTR1 5050 8591 [AMF-NHF]

Birth Date: 1/21/2008 Bull 15953057 Tattoo: 8591

EPDs	CED	BW	WW	YW	YH	SC
+10 .29		-.8 .32	+44 .24	+89 .22	+.4 .29	-.20 .28

CEM	Milk	MKH	MW	MH	$EN
+9 .16	+31 .18		I+43 .05	I+.6 .05	-8.13

CW	MARB	REA	Fat
+13 .14	+.68 .18	+.41 .23	+.013 .16

Adj Yrlg Hip Ht	49.1
Adj. Yrlg Scr Cir CM	35.34
Adj % IMF	6.41
% IMF Ratio	106
Adj REA	13.2
REA Ratio	100
Adj Rib Fat	.40
Rib Fat Ratio	114
Adj Rump Fat	.45
Rump Fat Ratio	98

GAR New Design 5050 [AMF-NHF]
+13728513
B/R New Design 036 [AMF-NHF]
GAR Precision 706 [NHC-AMF]
VDAR New Trend 315 [AMF-NHF]
B/R Blackcap Empress 76
GAR Precision 1680 [AMC-NHC]
GAR Ext 2114

DRM/GDE Retail Product 5L91 [AMF]
+15316154
GAR Retail Product [AMF-NHF]
GAR 1407 New Design 872
GAR Precision 1680 [AMC-NHC]
GAR Ext 4927
Bon View New Design 1407 [AMF-NHF]
GAR Precision 2239 [AMF]

$Weaning	$Feedlot	$Grid	$QG	$YG	$Beef
+28.60	+30.48	+36.30	+29.14	+7.16	+58.27

BW	CALV EASE	BWR	ADJ WW	WWR	ADJ YW	YWR	84-DAY ADG	GR
52		81	523	92	1069	92	4.69	97

Dam's Production Record				Dam's Ultrasound Production Record			
ACT BW	BWR	WWR	YWR	%IMF	REA	FAT	RU FAT
2-74	1-81	1-92	1-92	1-106	1-100	1-114	1-98

Top 10% for CED, Top 5% for BW, Top 4% for Marb, Top 10% for RE, Top 10% for $B

A joint project with Wild Type Ranch, this bull is a 5050 with negative birth weight. The calves ought to fall out of heifers.

Lot 34 — DRMCTR Predestined 8D39 [AMF-NHF]

Birth Date: 1/27/2008 Bull +15968859 Tattoo: 8D39

EPDs	CED	BW	WW	YW	YH	SC
I+7 .05		I+3.2 .05	I+47 .05	I+91 .05	I+.1 .33	+.22 .35

CEM	Milk	MKH	MW	MH	$EN
I+7 .05	I+24 .05				-2.72

CW	MARB	REA	Fat
+17 .21	+.62 .25	+.40 .29	+.021 .22

Adj Yrlg Hip Ht	51.2
Adj. Yrlg Scr Cir CM	36.01
Adj % IMF	4.29
% IMF Ratio	74
Adj REA	13.5
REA Ratio	92
Adj Rib Fat	.40
Rib Fat Ratio	98
Adj Rump Fat	.46
Rump Fat Ratio	107

GAR Predestined [AMF-NHF]
#13395344
B/R New Design 036 [AMF-NHF]
GAR Ext 4206
VDAR New Trend 315 [AMF-NHF]
B/R Blackcap Empress 76
N Bar Emulation EXT [AMF-NHF]
GAR 6807 Traveler 1432
GAR Precision 1680 [AMC-NHC]
GAR Ext 4927

DRMCTR Retail Product 3L1 [AMF]
14766185
GAR Retail Product [AMF-NHF]
GAR 6I6 Rito 2331
Rito 6I6 of 4B20 6807 [AMF-NHF]
GAR New Design 4559 [AMF]

$Weaning	$Feedlot	$Grid	$QG	$YG	$Beef
+22.80	+31.32	+33.13	+27.72	+5.41	+58.25

BW	CALV EASE	BWR	ADJ WW	WWR	ADJ YW	YWR	84-DAY ADG	GR
89		100	495	100	1124	100	5.31	107

Dam's Production Record				Dam's Ultrasound Production Record			
ACT BW	BWR	WWR	YWR	%IMF	REA	FAT	RU FAT
16-74	1-102	1-95	1-89	13-104	13-98	13-109	13-103

Top 10% for Marb, Top 10$ for RE, Top 10% for $B

Predestined out of Retail Product is just like 036 out of Precision a few years ago but with no possibility of genetic abnormalities. "Moving Forward"

Lot 35 — DRMCTR Rito 1I2 8280 [AMF-NHF]

Birth Date: 1/24/2008 Bull +16208040 Tattoo: 8280

EPDs	CED	BW	WW	YW	YH	SC
		+3.1 .33	+51 .25	+90 .23	+.3 .31	-.52 .31

CEM	Milk	MKH	MW	MH	$EN
	+27 .20				-5.39

CW	MARB	REA	Fat
+19 .17	+.55 .21	+.31 .25	+.008 .19

Adj Yrlg Hip Ht	51.2
Adj. Yrlg Scr Cir CM	32.94
Adj % IMF	4.00
% IMF Ratio	90
Adj REA	15.0
REA Ratio	100
Adj Rib Fat	.30
Rib Fat Ratio	97
Adj Rump Fat	.29
Rump Fat Ratio	97

Rito 1I2 of 2536 Rito 6I6 [AMF-NHF]
#+13793826
Rito 6I6 of 4B20 6807 [AMF-NHF]
GAR Precision 2536 [AMC-NHF]
DHD Traveler 6807 [AMF-NHF]
Rita 4B20 of 0FB1 Bando
GAR Precision 1680 [AMC-NHC]
GAR Ext 2104

Premium Gold Lucy 394R [AMF]
+15287687
CA Future Direction 5321 [AMC-NHC]
Thomas Lucy 9638 [AMF]
GAR Precision 1680 [AMC-NHC]
CA Miss Power Fix 308 [AMF]
AAR New Trend
Thomas Lucy 2104

$Weaning	$Feedlot	$Grid	$QG	$YG	$Beef
+26.46	+28.77	+31.18	+25.88	+5.30	+56.97

BW	CALV EASE	BWR	ADJ WW	WWR	ADJ YW	YWR	84-DAY ADG	GR
84		104	524	107	1087	101	5.01	97

Dam's Production Record				Dam's Ultrasound Production Record			
ACT BW	BWR	WWR	YWR	%IMF	REA	FAT	RU FAT
2-83				1-90	1-100	1-97	1-97

Top 10% for $B

1I2 cattle have been very good to us. Mating to Future Direction still works.

Lot 36 — DRMCTR 1I2 Rito 8231 [AMF-NHF]

Birth Date: 1/29/2008 Bull +15968838 Tattoo: 8231

EPDs	CED	BW	WW	YW	YH	SC
I+7 .05		I+1.6 .05	I+56 .05	I+101 .05	I+.6 .34	-.35 .34

CEM	Milk	MKH	MW	MH	$EN
I+7 .05	I+25 .05				-7.22

CW	MARB	REA	Fat
+13 .18	+.56 .22	+.17 .26	-.001 .19

Adj Yrlg Hip Ht	53.3
Adj. Yrlg Scr Cir CM	36.07
Adj % IMF	5.41
% IMF Ratio	94
Adj REA	14.5
REA Ratio	99
Adj Rib Fat	.46
Rib Fat Ratio	112
Adj Rump Fat	.29
Rump Fat Ratio	67

Rito 1I2 of 2536 Rito 6I6 [AMF-NHF]
#+13793826
Rito 6I6 of 4B20 6807 [AMF-NHF]
GAR Precision 2536 [AMC-NHF]
DHD Traveler 6807 [AMF-NHF]
Rita 4B20 of 0FB1 Bando
GAR Precision 1680 [AMC-NHC]
GAR Ext 2104

GAR 1407 New Design H415 [AMC]
+15240719
Bon View New Design 1407 [AMF-NHF]
GAR Focus 771 [AMC]
B/R New Design 036 [AMF-NHF]
Bon View Pride 664
SAF Focus of ER [AMF-NHF]
GAR Precision 2536 [AMC-NHF]

$Weaning	$Feedlot	$Grid	$QG	$YG	$Beef
+29.04	+37.94	+31.83	+26.18	+5.65	+55.62

BW	CALV EASE	BWR	ADJ WW	WWR	ADJ YW	YWR	84-DAY ADG	GR
60		100	652	100	1230	100	5.22	105

Dam's Production Record				Dam's Ultrasound Production Record			
ACT BW	BWR	WWR	YWR	%IMF	REA	FAT	RU FAT
4-66	1-98	1-88		3-105	3-103	3-104	3-91

Top 10% for WW, Top 10% for YW, Top 10% for $B

Another bull that goes back twice to 2536 and is "clean" for everything.

MOVING FORWARD

We appreciate the fine set of ringmen who help us each year.

Dreamcatcher Ranch 20-21 Mo. Old BULLS

DRMCTR Objective 8J72 • Sells as Lot 37

Lot 37 — DRMCTR Objective 8J72 [AMF-NHF]

Birth Date: 2/28/008 | Bull | +16029833 | Tattoo: 8J72

Adj Yrlg Hip Ht	Adj. Yrlg Scr Cir CM	Adj % IMF	% IMF Ratio	Adj REA	REA Ratio	Adi Rib Fat	Rib Fat Ratio	Adi Rump Fat	Rumo Fat Ratio
52.0	36.03	6.46	112	15.9	109	.37	90	.41	95

EPDs CED	BW	WW	YW	YH	SC
I+10 .05	I+1.1 .05	I+55 .05	I+103 .05	I+.7 .33	-.11 .35
CEM	**Milk**	**MKH**	**MW**	**MH**	**$EN**
I+9 .05	I+30 .05				-12.68
CW	**MARB**	**REA**	**Fat**		
+26 .19	+.75 .24	+.43 .27	-.013 .21		

$Weaning	+28.94
$Feedlot	+40.42
$Grid	+38.19
$QG	+30.54
$YG	+7.65
$Beef	+70.75

SS Traveler 6807 T510 [AMF]
SS Objective T510 0T26 [AMF-NHF]
#13776378 SS Miss Rita R011 7R8

Bon View New Design 1407 [AMF-NHF]
DRMCTR 1407 Design 5B09 [AMF]
+15213999 GAR Precision 1389

DHD Traveler 6807 [AMF-NHF]
SS Miss Hi Spade A114
SS Rito Rito R76 R011
SS Miss Ultress U56
B/R New Design 036 [AMF-NHF]
Bon View Pride 664
GAR Precision 1680 [AMC-NHC]
GAR Ext 704 [AMF]

BW	CALV EASE	BWR	ADJ WW	WWR	ADJ YW	YWR	84-DAY ADG	GR
60		100	722	100	1394	100	5.29	107

Dam's Production Record				Dam's Ultrasound Production Record			
ACT BW	BWR	WWR	YWR	%IMF	REA	FAT	RU FAT
5-67	1-100	1-88	1-87	5-102	5-100	5-95	5-93

Top 10% for CED, Top 10% for WW, Top 5% for YW,
Top 3% for Marb, Top 10% for RE, Top 1% for $B

An Objective with the thickness and moderate frame of a Predestined. A heifer bull with top 5% growth. I sent this bull's DNA off for testing to verify he was really an Objective. Even Robbie Bean will like this Objective son. I think he is pretty special myself.

1/2 interest and full possession sells on every bull in the sale. We are retaining 1/2 revenue sharing and semen interest.

DRMCTR Objective 8J69 • Sells as Lot 38

Lot 38 — DRMCTR Objective 8J69

Birth Date: 2/28/008 | Bull | +16029830 | Tattoo: 8J69

Adj Yrlg Hip Ht	Adj. Yrlg Scr Cir CM	Adj % IMF	% IMF Ratio	Adj REA	REA Ratio	Adi Rib Fat	Rib Fat Ratio	Adi Rump Fat	Rumo Fat Ratio
55.0	41.03	7.52	130	15.4	105	.51	124	.51	119

EPDs CED	BW	WW	YW	YH	SC
I+7 .05	I+2.3 .05	I+57 .05	I+102 .05	I+1.1 .36	+.48 .36
CEM	**Milk**	**MKH**	**MW**	**MH**	**$EN**
I+6 .05	I+26 .05				-8.92
CW	**MARB**	**REA**	**Fat**		
+29 .18	+.79 .23	+.42 .26	-.013 .20		

$Weaning	+27.70
$Feedlot	+38.58
$Grid	+38.34
$QG	+31.26
$YG	+7.08
$Beef	+72.02

SS Traveler 6807 T510 [AMF]
SS Objective T510 0T26 [AMF-NHF]
#13776378 SS Miss Rita R011 7R8

Rito 1I1 of 2536 Rito 6I6 [AMF-NHF]
MS CR 1I1 1884 1588P21 [AMF]
+14922782 Finks Pride 1588 786 036

DHD Traveler 6807 [AMF-NHF]
SS Miss Hi Spade A114
SS Rito Rito R76 R011
SS Miss Ultress U56
Rito 6I6 of 4B20 6807 [AMF-NHF]
GAR Precision 2536 [AMC-NHF]
B/R New Design 036 [AMF-NHF]
Finks Pride 786 3109 692

BW	CALV EASE	BWR	ADJ WW	WWR	ADJ YW	YWR	84-DAY ADG	GR
70		100	732	100	1386	100	5.24	106

Dam's Production Record				Dam's Ultrasound Production Record			
ACT BW	BWR	WWR	YWR	%IMF	REA	FAT	RU FAT
21-70	1-104	1-102	1-96	21-99	21-100	21-92	21-99

Top 10% for WW, Top 10% for YW, Top 2% for Marb, Top 10% for RE, Top 1% for $B

Big stout deep-sided Objective son. You will not find two better Objective sons anywhere than Lots 37 & 38.

Lot 39 — GAR Objective T958 [AMF-NHF]

Birth Date: 2/24/2008 | Bull | +16247408 | Tattoo: T958

EPDs	CED	BW	WW	YW	YH	SC
	I+10 .05	I+1.6 .05	I+58 .05	I+104 .05	I+.4 .40	-.26 .37

CEM	Milk	MKH	MW	MH	$EN
I+8 .05	I+28 .05		I+69 .05	I+.9 .05	-8.87

CW	MARB	REA	Fat
+17 .20	+.96 .24	+.57 .29	-.010 .21

Adj Yrlg Hip Ht	49.9
Adj. Yrlg Scr Cir CM	35.53
Adj % IMF	8.43
% IMF Ratio	128
Adj REA	11.6
REA Ratio	85
Adj Rib Fat	.21
Rib Fat Ratio	72
Adj Rump Fat	.28
Rump Fat Ratio	85

SS Objective T510 0T26 [AMF-NHF]
#13776378
SS Traveler 6807 T510 [AMF]
SS Miss Rita R011 7R8
DHD Traveler 6807 [AMF-NHF]
SS Miss Hi Spade A114
SS Rito Rito R76 R011
SS Miss Ultress U56

GAR 1407 New Design 652 [AMF-NHF]
+14222290
Bon View New Design 1407 [AMF-NHF]
GAR Precision 1019 [AMC]
B/R New Design 036 [AMF-NHF]
Bon View Pride 664
GAR Precision 1680 [AMC-NHC]
GAR Ext 755 [AMF]

$Weaning	$Feedlot	$Grid	$QG	$YG	$Beef
+32.04	+40.25	+44.19	+33.83	+10.36	+71.56

BW	CALV EASE	BWR	ADJ WW	WWR	ADJ YW	YWR	84-DAY ADG	GR
88		100	499	100	1040	100	3.89	81

Dam's Production Record				Dam's Ultrasound Production Record			
ACT BW	BWR	WWR	YWR	%IMF	REA	FAT	RU FAT
37-78	2-106	2-100	2-102	33-106	33-106	33-101	33-106

Top 10% for CED, Top 5% for WW, Top 5% for YW, Top 1% for Marb, Top 2% for RE, Top 1% for $B

Mark Gardiner's Objective son fits in really well with Lots 37 & 38 and would be pictured if he had been here when Ernie Gill was taking pictures of the bulls.

DRMCTR Objective 8J60 • Sells as Lot 41

MOVING FORWARD

DRMCTR Objective 8J43 • Sells as Lot 40

Lot 41 — DRMCTR Objective 8J60

Birth Date: 2/18/2008 | Bull | +16031672 | Tattoo: 8J60

EPDs	CED	BW	WW	YW	YH	SC
	I+8 .05	I+2.0 .05	I+58 .05	I+105 .05	I+.4 .35	+.02 .34

CEM	Milk	MKH	MW	MH	$EN
I+8 .05	I+26 .05				-9.23

CW	MARB	REA	Fat
+24 .18	+.62 .23	+.42 .27	-.019 .20

Adj Yrlg Hip Ht	51.8
Adj. Yrlg Scr Cir CM	35.71
Adj % IMF	6.54
% IMF Ratio	113
Adj REA	14.8
REA Ratio	101
Adj Rib Fat	.30
Rib Fat Ratio	73
Adj Rump Fat	.33
Rump Fat Ratio	77

SS Objective T510 0T26 [AMF-NHF]
#13776378
SS Traveler 6807 T510 [AMF]
SS Miss Rita R011 7R8
DHD Traveler 6807 [AMF-NHF]
SS Miss Hi Spade A114
SS Rito Rito R76 R011
SS Miss Ultress U56

RRR 285 GRP 312 R80 1249 [AMF]
15395529
GAR Retail Product [AMF-NHF]
RRR 312 R80 1249 EF 686
GAR Precision 1680 [AMC-NHC]
GAR Ext 4927
RRR 80 Com EXT of 1227
RRR 1249 EF 686 Prot 1591

$Weaning	$Feedlot	$Grid	$QG	$YG	$Beef
+28.69	+41.29	+36.13	+27.72	+8.41	+67.90

BW	CALV EASE	BWR	ADJ WW	WWR	ADJ YW	YWR	84-DAY ADG	GR
66		100	585	100	1235	100	5.68	115

Dam's Production Record				Dam's Ultrasound Production Record			
ACT BW	BWR	WWR	YWR	%IMF	REA	FAT	RU FAT

Top 5% for WW, Top 4% for YW, Top 10% for Marb, Top 10% for RE, Top 1% for $B

Objective by Retail Product again makes for really good Angus genetics. Brother sells as Lot 42.

Lot 40 — DRMCTR/CAF Objective 8J43 [AMF-NHF]

Birth Date: 2/1/2008 | Bull | 16024051 | Tattoo: 8J43

EPDs	CED	BW	WW	YW	YH	SC
	+10 .29	+.8 .32	+68 .24	+122 .22	+.4 .29	-.06 .28

CEM	Milk	MKH	MW	MH	$EN
+8 .17	+30 .19				-18.51

CW	MARB	REA	Fat
+23 .18	+.57 .22	+.28 .26	-.023 .19

Adj Yrlg Hip Ht	49.4
Adj. Yrlg Scr Cir CM	36.19
Adj % IMF	5.71
% IMF Ratio	94
Adj REA	13.2
REA Ratio	100
Adj Rib Fat	.30
Rib Fat Ratio	86
Adj Rump Fat	.46
Rump Fat Ratio	100

SS Objective T510 0T26 [AMF-NHF]
#13776378
SS Traveler 6807 T510 [AMF]
SS Miss Rita R011 7R8
DHD Traveler 6807 [AMF-NHF]
SS Miss Hi Spade A114
SS Rito Rito R76 R011
SS Miss Ultress U56

DRMCTR 1I2 Rita 6266 [AMF]
+15546210
Rito 1I2 of 2536 Rito 6I6 [AMF-NHF]
DRMCTR 2908s Design 2B02 [AMF]
Rito 6I6 of 4B20 6807 [AMF-NHF]
GAR Precision 2536 [AMC-NHF]
Bon View New Design 1407
GAR Precision 2908

$Weaning	$Feedlot	$Grid	$QG	$YG	$Beef
+32.22	+55.41	+33.77	+26.38	+7.39	+68.49

BW	CALV EASE	BWR	ADJ WW	WWR	ADJ YW	YWR	84-DAY ADG	GR
64		100	648	114	1285	111	5.03	103

Dam's Production Record				Dam's Ultrasound Production Record			
ACT BW	BWR	WWR	YWR	%IMF	REA	FAT	RU FAT
1-64	1-110	1-114	1-111	1-94	1-100	1-86	1-100

Top 10% for CED, Top 1% for WW, Top 1% for YW, Top 10% for Marb, Top 1% for $B

Another joint project with Clarence Cheshier that also offers exceptional phenotype in Objective cattle. Clarence bought the cow here at Dreamcatcher and she is a good one.

Lot 42 — DRMCTR Objective 8J62

Birth Date: 2/11/2008 | Bull | +16031674 | Tattoo: 8J62

EPDs	CED	BW	WW	YW	YH	SC
	I+8 .05	I+2.0 .05	I+58 .05	I+105 .05	I+.4 .35	+.27 .34

CEM	Milk	MKH	MW	MH	$EN
I+8 .05	I+26 .05				-9.23

CW	MARB	REA	Fat
+24 .18	+.68 .23	+.32 .27	-.011 .20

Adj Yrlg Hip Ht	51.6
Adj. Yrlg Scr Cir CM	37.49
Adj % IMF	7.14
% IMF Ratio	124
Adj REA	13.5
REA Ratio	92
Adj Rib Fat	.31
Rib Fat Ratio	76
Adj Rump Fat	.46
Rump Fat Ratio	107

SS Objective T510 0T26 [AMF-NHF]
#13776378
SS Traveler 6807 T510 [AMF]
SS Miss Rita R011 7R8
DHD Traveler 6807 [AMF-NHF]
SS Miss Hi Spade A114
SS Rito Rito R76 R011
SS Miss Ultress U56

RRR 285 GRP 312 R80 1249 [AMF]
15395529
GAR Retail Product [AMF-NHF]
RRR 312 R80 1249 EF 686
GAR Precision 1680 [AMC-NHC]
GAR Ext 4927
RRR 80 Com EXT of 1227
RRR 1249 EF 686 Prot 1591

$Weaning	$Feedlot	$Grid	$QG	$YG	$Beef
+28.69	+41.29	+35.66	+29.14	+6.52	+67.44

BW	CALV EASE	BWR	ADJ WW	WWR	ADJ YW	YWR	84-DAY ADG	GR
72		100	641	100	1289	100	5.29	107

Dam's Production Record				Dam's Ultrasound Production Record			
ACT BW	BWR	WWR	YWR	%IMF	REA	FAT	RU FAT

Top 5% for WW, Top 4% for YW, Top 4% for Marb, Top 1% for $B

This bull and his brother, Lot 41, offer another set of very consistent genetics.

Lot 43 — DRMCTR Total 8A50 [AMF-NHF]

Birth Date: 2/16/2008 | Bull | +16031646 | Tattoo: 8A50

Adj Yrlg Hip Ht	Adj. Yrlg Scr Cir CM	Adj % IMF	% IMF Ratio	Adj REA	REA Ratio	Adj Rib Fat	Rib Fat Ratio	Adj Rump Fat	Rump Fat Ratio
50.7	32.65	6.77	117	16.1	110	.33	80	.31	72

EPDs	CED	BW	WW	YW	YH	SC
	I+6 .05	I+2.0 .05	I+55 .05	I+104 .05	I+.3 .33	-.67 .36
CEM	Milk	MKH	MW	MH	$EN	
I+6 .05	I+25 .05		I+13 .05	I+.1 .05	+.10	
CW	MARB	REA	Fat		$Weaning	
+19 .15	+.68 .20	+.36 .24	-.016 .17		+34.89	

TC Total 410 [AMF-NHF]
14844711 TC Erica Eileen 2047
Bon View New Design 208 [AMF-NHF]
B/R New Design 036 [AMF-NHF]
Bon View Erica 443
Twin Valley Precision E161 [NHC-AMF-RDF]
TC Erica Eileen 5116

DRMCTR 6I6 3I41 [AMF]
+14681726 RAB-GAR MS Precision 4021H [AMC]
Rito 6I6 of 4B20 6807 [AMF-NHF]
DHD Traveler 6807 [AMF-NHF]
Rita 4B20 of 0FB1 Bando
GAR Precision 1680 [AMC-NHC]
GAR Ext 2114

$Feedlot	$Grid	$QG	$YG	$Beef
+41.46	+37.44	+29.14	+8.30	+66.14

BW	CALV EASE	BWR	ADJ WW	WWR	ADJ YW	YWR	84-DAY ADG	GR
78		100	627	100	1216	100	50.7	5.8

Dam's Production Record				Dam's Ultrasound Production Record			
ACT BW	BWR	WWR	YWR	%IMF	REA	FAT	RU FAT
15-68	1-105	1-93	1-94	15-104	15-97	15-103	15-95

Top 10% for WW, Top 5% for YW, Top 4% for Marb, Top 1% for $B

This is the first Total calf to sell. They are very stout cattle and we have a lot more of them for next year.

Lot 44 — DRMCTR/CAF Ret Product 8L41 [AMF]

Birth Date: 2/11/2008 | Bull | +16022159 | Tattoo: 8L41

Adj Yrlg Hip Ht	Adj. Yrlg Scr Cir CM	Adj % IMF	% IMF Ratio	Adj REA	REA Ratio	Adj Rib Fat	Rib Fat Ratio	Adj Rump Fat	Rump Fat Ratio
49.6	32.52	5.49	104	15.8	107	.51	102	.52	93

EPDs	CED	BW	WW	YW	YH	SC
	I+6 .05	+3.6 .33	+51 .25	+95 .25	+.2 .35	+.03 .32
CEM	Milk	MKH	MW	MH	$EN	
I+6 .05	+21 .20				-1.31	
CW	MARB	REA	Fat		$Weaning	
+28 .20	+.61 .24	+.55 .28	+.013 .21		+22.78	

GAR Retail Product [AMF-NHF]
#13395329 GAR Ext 4927
GAR Precision 1680 [AMC-NHC]
Tehama Bando 155 [AMF-NHF]
9J9 GAR 856 [NHF]
N Bar Emulation EXT [AMF-NHF]
GAR Traveler 641

Goode Expectation 433 [AMF]
14731664 GAR Max 659
GAR Expectation 4915 [AMF-NHF]
N Bar Emulation EXT [AMF-NHF]
GAR Traveler 2421
GT Maximum [AMF-NHF]
GAR Bando 522

$Feedlot	$Grid	$QG	$YG	$Beef
+33.79	+33.59	+27.46	+6.13	+65.66

BW	CALV EASE	BWR	ADJ WW	WWR	ADJ YW	YWR	84-DAY ADG	GR
75		109	681	107	1119	102	3.66	94

Dam's Production Record				Dam's Ultrasound Production Record			
ACT BW	BWR	WWR	YWR	%IMF	REA	FAT	RU FAT
25-76	2-111		1-89	19-112	19-104	19-99	19-106

Top 10% for Marb, Top 2% for RE, Top 1% for $B

Clarence Cheshier mated the good Expectation daughter to Retail Product to produce top 1% $Beef cattle.

Lot 45 — GAR Predestined T5008 [AMF-NHF]

Birth Date: 2/26/2008 | Bull | +16247375 | Tattoo: T5008

Adj Yrlg Hip Ht	Adj. Yrlg Scr Cir CM	Adj % IMF	% IMF Ratio	Adj REA	REA Ratio	Adj Rib Fat	Rib Fat Ratio	Adj Rump Fat	Rump Fat Ratio
50.9	37.59	6.53	99	14.7	108	.42	145	.41	124

EPDs	CED	BW	WW	YW	YH	SC
	I+10 .05	I+2.5 .05	I+46 .05	I+89 .05	I+.3 .40	+.32 .37
CEM	Milk	MKH	MW	MH	$EN	
I+9 .05	I+25 .05		I+49 .05	I+.5 .05	-1.42	
CW	MARB	REA	Fat		$Weaning	
+22 .21	+.86 .25	+.58 .29	+.042 .22		+25.98	

GAR Predestined [AMF-NHF]
#13395344 GAR Ext 4206
B/R New Design 036 [AMF-NHF]
VDAR New Trend 315 [AMF-NHF]
B/R Blackcap Empress 76
N Bar Emulation EXT [AMF-NHF]
GAR 6807 Traveler 1432

GAR Retail Product 2064 [AMF]
+14790480 GAR 1407 New Design 1792 [AMF]
GAR Retail Product [AMF-NHF]
GAR Precision 1680 [AMC-NHC]
GAR Ext 4927
Bon View New Design 1407
GAR Precision 4519 [AMC]

$Feedlot	$Grid	$QG	$YG	$Beef
+29.70	+36.76	+32.41	+4.35	+64.86

BW	CALV EASE	BWR	ADJ WW	WWR	ADJ YW	YWR	84-DAY ADG	GR
78		100	496	100	1158	100	5.83	121

Dam's Production Record				Dam's Ultrasound Production Record			
ACT BW	BWR	WWR	YWR	%IMF	REA	FAT	RU FAT
34-80	2-87	2-89	1-90	29-109	29-100	29-108	29-110

Top 10% for CED, Top 1% for Marb, Top 2% for RE, Top 2% for $B

Mark & Henry Gardiner taught us how to mate cattle for superior traits of economic importance. No wonder they sent us a Predestined out of a Retail Product cow.

Lot 46 — DRMCTR Objective 8J57

Birth Date: 2/18/2008 | Bull | +16031669 | Tattoo: 8J57

Adj Yrlg Hip Ht	Adj. Yrlg Scr Cir CM	Adj % IMF	% IMF Ratio	Adj REA	REA Ratio	Adj Rib Fat	Rib Fat Ratio	Adj Rump Fat	Rump Fat Ratio
54.8	37.71	6.04	104	13.7	94	.36	88	.47	109

EPDs	CED	BW	WW	YW	YH	SC
	I+8 .05	I+2.1 .05	I+59 .05	I+106 .05	I+1.0 .35	+.52 .36
CEM	Milk	MKH	MW	MH	$EN	
I+8 .05	I+26 .05				-10.09	
CW	MARB	REA	Fat		$Weaning	
+18 .19	+.62 .24	+.32 .28	-.022 .21		+28.31	

SS Objective T510 0T26 [AMF-NHF]
#13776378 SS Miss Rita R011 7R8
SS Traveler 6807 T510 [AMF]
DHD Traveler 6807 [AMF-NHF]
SS Miss Hi Spade A114
SS Rito Rito R76 R011
SS Miss Ultress U56

DRMCTR Retail Product 5L02 [AMF]
+15208113 GAR 6148 Emulation 1179 [AMF]
GAR Retail Product [AMF-NHF]
GAR Precision 1680 [AMC-NHC]
GAR Ext 4927
Finks 5522-6148
GAR Sleep Easy 1074

$Feedlot	$Grid	$QG	$YG	$Beef
+41.94	+36.32	+27.72	+8.60	+64.69

BW	CALV EASE	BWR	ADJ WW	WWR	ADJ YW	YWR	84-DAY ADG	GR
76		100	596	100	1238	100	5.06	102

Dam's Production Record				Dam's Ultrasound Production Record			
ACT BW	BWR	WWR	YWR	%IMF	REA	FAT	RU FAT
23-68	1-109	1-93	1-105	18-94	18-97	18-88	18-92

Top 4% for WW, Top 3% for YW, Top 10% for Marb, Top 2% for $B

The 5L02 cow now in Missouri was a tremendous embryo producer. We have many of her sons and daughters by Objective and Total.

Lot 47 — DRMCTR Total 8A65 [AMF-NHF]

Birth Date: 2/19/2008 | Bull | +16031659 | Tattoo: 8A65

Adj Yrlg Hip Ht	Adj. Yrlg Scr Cir CM	Adj % IMF	% IMF Ratio	Adj REA	REA Ratio	Adj Rib Fat	Rib Fat Ratio	Adj Rump Fat	Rump Fat Ratio
51.8	35.74	5.78	100	16.2	111	.49	120	.47	109

EPDs	CED	BW	WW	YW	YH	SC
	I+6 .05	I+2.4 .05	I+58 .05	I+109 .05	I+.7 .33	+.01 .34
CEM	Milk	MKH	MW	MH	$EN	
I+7 .05	I+30 .05				-14.59	
CW	MARB	REA	Fat		$Weaning	
+26 .14	+.56 .20	+.45 .23	+.018 .16		+26.82	

TC Total 410 [AMF-NHF]
14844711 TC Erica Eileen 2047
Bon View New Design 208 [AMF-NHF]
B/R New Design 036 [AMF-NHF]
Bon View Erica 443
Twin Valley Precision E161 [NHC-AMF-RDF]
TC Erica Eileen 5116

GAR Solution M215 [AMF]
+15237138 GAR Precision 1541 [AMF]
GAR Solution [AMC-NHF]
SS Traveler 6807 T510 [AMF]
GAR New Design 50
GAR Precision 1680 [AMC-NHC]
GAR Pierre 1322

$Feedlot	$Grid	$QG	$YG	$Beef
+45.52	+30.84	+26.18	+4.66	+64.51

BW	CALV EASE	BWR	ADJ WW	WWR	ADJ YW	YWR	84-DAY ADG	GR
67		100	659	100	1349	100	5.95	120

Dam's Production Record				Dam's Ultrasound Production Record			
ACT BW	BWR	WWR	YWR	%IMF	REA	FAT	RU FAT
3-68	1-92	1-106	1-106	2-96	2-113	2-106	2-106

Top 5% for WW, Top 2% for YW, Top 10% for RE, Top 2% for $B

Total adds muscle and power so his mating to Solution daughters seemed very logical.

Lot 48 — DRMCTR Total 8A60 [AMF-NHF]

Birth Date: 2/10/2008 | Bull | +16031654 | Tattoo: 8A60

Adj Yrlg Hip Ht	Adj. Yrlg Scr Cir CM	Adj % IMF	% IMF Ratio	Adj REA	REA Ratio	Adj Rib Fat	Rib Fat Ratio	Adj Rump Fat	Rump Fat Ratio
52.6	39.46	5.22	90	16.9	116	.26	63	.33	77

EPDs	CED	BW	WW	YW	YH	SC
	I+5 .05	I+2.6 .05	I+56 .05	I+105 .05	I+.7 .34	+.90 .35
CEM	Milk	MKH	MW	MH	$EN	
I+7 .05	I+30 .05				-13.32	
CW	MARB	REA	Fat		$Weaning	
+20 .14	+.49 .20	+.48 .24	-.027 .17		+26.30	

TC Total 410 [AMF-NHF]
14844711 TC Erica Eileen 2047
Bon View New Design 208 [AMF-NHF]
B/R New Design 036 [AMF-NHF]
Bon View Erica 443
Twin Valley Precision E161 [NHC-AMF-RDF]
TC Erica Eileen 5116

GAR Retail Product 2984 [AMF]
+14790549 GAR New Design 1600 [AMF]
GAR Retail Product [AMF-NHF]
GAR Precision 1680 [AMC-NHC]
GAR Ext 4927
B/R New Design 036 [AMF-NHF]
GAR Lucys Boy 2118 [AMF]

$Feedlot	$Grid	$QG	$YG	$Beef
+42.11	+34.63	+24.20	+10.43	+64.33

BW	CALV EASE	BWR	ADJ WW	WWR	ADJ YW	YWR	84-DAY ADG	GR
74		100	557	100	1267	100	5.77	116

Dam's Production Record				Dam's Ultrasound Production Record			
ACT BW	BWR	WWR	YWR	%IMF	REA	FAT	RU FAT
8-73	1-103	1-99	1-93	5-95	5-103	5-83	5-89

Top 10% for WW, Top 4% for YW, Top 4% for RE, Top 2% for $B

A Total out of a Retail Product cow we selected at GAR resulted in a very powerful group of offspring including 8A60.

DREAMCATCHER BULLS ARE CONDITIONED BY DESIGN

Our bull customers often comment on how well our bulls hold up especially during breeding season. This is not an accident since they are conditioned by design. All the sale bulls spend the summer eating southern Bermuda grass in the low pastures at Dreamcatcher and then climbing our Hill Country rocks up a steep hill to the only available water tank. When we first introduce them to the hill, they do not want to climb or descend it. Yet, over time, with our strong encouragement, they learn to navigate the hill with ease as they develop into powerfully muscled animals. We compare them to athletes who develop strength and muscle through exercise. These bulls will not "melt" when they go to work for our customers and their feet, in particular, will be hardened. We do the best we can to prepare them for the customer's environment.

Lot 49 — *DRMCTR/SH Retail Product 8L00* [AMF-NHF]

Birth Date: 2/5/2008 | Bull | 15947890 | Tattoo: 8L00

EPDs	CED	BW	WW	YW	YH	SC
	+9 .28	+1.3 .32	+47 .24	+96 .24	+.6 .34	+.35 .31

CEM	Milk	MKH	MW	MH	$EN
+9 .19	+26 .20				-6.59

CW	MARB	REA	Fat	$Weaning
+21 .19	+.66 .23	+.49 .27	+.020 .21	+24.92

Adi Yrlg Hip Ht	52.5	
Adi. Yrlg Scr Cir[CM]	37.82	
Adj % IMF	6.18	
% IMF Ratio	116	
Adj REA	16.5	
REA Ratio	112	
Adi Rib Fat	.37	
Rib Fat Ratio	109	
Adi Rump Fat	.42	
Rump Fat Ratio	105	
$Feedlot	+36.39	
$Grid	+34.60	
$QG	+28.68	
$YG	+5.92	
$Beef	+63.40	

GAR Retail Product [AMF-NHF]
#13395329 — GAR Precision 1680 [AMC-NHC]; GAR Ext 4927
Tehama Bando 155 [AMF-NHF]; 9J9 GAR 856 [NHF]; N Bar Emulation EXT [AMF-NHF]; GAR Traveler 641

Goode 1407 New Design 513 [AMF]
+15014328 — Bon View New Design 1407 [AMF-NHF]; Goode CAFuture Direction 311 [AMC-NHF]
B/R New Design 036 [AMF-NHF]; Bon View Pride 664; CA Future Direction 5321 [AMC-NHC]; GAR Consistence G108

BW	CALV EASE	BWR	ADJ WW	WWR	ADJ YW	YWR	84-DAY ADG	GR
71		101	670	102	1241	109	5.29	124

Dam's Production Record / Dam's Ultrasound Production Record

ACT BW	BWR	WWR	YWR	%IMF	REA	FAT	RU FAT
3-69	2-98	2-102	2-106	2-112	2-115	2-111	2-105

Top 5% for Marb, Top 4% for RE, Top 2% for $B

A joint project with Steve Hillhouse. We can always use bulls whose pedigree goes Retail Product, 1407, and Future Direction as long as they are "clean" from defects like this one.

Lot 50 — *GAR Retail Product T548* [AMF-NHF]

Birth Date: 2/3/2008 | Bull | +16353042 | Tattoo: T548

EPDs	CED	BW	WW	YW	YH	SC
	I+8 .05	I+1.7 .05	I+45 .05	I+91 .05	I+.4 .37	+.42 .36

CEM	Milk	MKH	MW	MH	$EN
I+8 .05	I+29 .05		I+51 .05	I+.8 .05	-5.91

CW	MARB	REA	Fat	$Weaning
+19 .19	+.87 .24	+.37 .28	+.029 .21	+26.77

Adi Yrlg Hip Ht	50.8	
Adi. Yrlg Scr Cir[CM]	36.86	
Adj % IMF	8.17	
% IMF Ratio	124	
Adj REA	13.3	
REA Ratio	98	
Adi Rib Fat	.38	
Rib Fat Ratio	131	
Adi Rump Fat	.42	
Rump Fat Ratio	127	
$Feedlot	+32.09	
$Grid	+36.21	
$QG	+32.58	
$YG	+3.63	
$Beef	+62.90	

GAR Retail Product [AMF-NHF]
#13395329 — GAR Precision 1680 [AMC-NHC]; GAR Ext 4927
Tehama Bando 155 [AMF-NHF]; 9J9 GAR 856 [NHF]; N Bar Emulation EXT [AMF-NHF]; GAR Traveler 641

GAR 1407 New Design 3294 [AMF]
14800893 — Bon View New Design 1407 [AMF-NHF]; GAR T510 Traveler 2122 [AMF]
B/R New Design 036 [AMF-NHF]; Bon View Pride 664; SS Traveler 6807 T510 [AMF]; GAR Pinnacle 1630

BW	CALV EASE	BWR	ADJ WW	WWR	ADJ YW	YWR	84-DAY ADG	GR
90		100	625	100	1246	100	4.72	98

Dam's Production Record / Dam's Ultrasound Production Record

ACT BW	BWR	WWR	YWR	%IMF	REA	FAT	RU FAT
25-75	1-98	1-105	1-102	15-105	15-102	15-106	15-103

Top 1% for Marb, Top 3% for $B

To demonstrate the impact of stacking high accuracy AI sires, Mark Gardiner sent us a Retail Product, 1407, 6807 a lot like Lot 49. We are unashamed at copying success like that.

Lot 51 — DRMCTR Objective 8J54

Birth Date: 2/17/2008 | Bull | +16031666 | Tattoo: 8J54

Adj Yrlg Hip Ht	Adj. Yrlg Scr Cir CM	Adj % IMF	% IMF Ratio	Adj REA	REA Ratio	Adj Rib Fat	Rib Fat Ratio	Adj Rump Fat	Rump Fat Ratio
50.8	41.68	5.44	94	16.3	112	.49	120	.59	137

EPDs	CED	BW	WW	YW	YH	SC
	I+8 .05	I+2.1 .05	I+59 .05	I+106 .05	I+.4 .35	+1.06 .36
CEM	Milk	MKH	MW	MH		$EN
I+8 .05	I+26 .05					-9.55
CW	MARB	REA	Fat			$Weaning
+17 .19	+.55 .24	+.52 .28	-.006 .21			+28.85

SS Objective T510 0T26 [AMF-NHF]
#13776378 — SS Traveler 6807 T510 [AMF]; SS Miss Rita R011 7R8

DRMCTR Retail Product 5L02 [AMF]
+15208113 — GAR Retail Product [AMF-NHF]; GAR 6148 Emulation 1179 [AMF]

DHD Traveler 6807 [AMF-NHF]
SS Miss Hi Spade A114
SS Rito Rito R76 R011
SS Miss Ultress U56
GAR Precision 1680 [AMC-NHC]
GAR Ext 4927
Finks 5522-6148
GAR Sleep Easy 1074

$Feedlot	$Grid	$QG	$YG	$Beef
+41.94	+35.32	+25.88	+9.44	+62.86

BW	CALV EASE	BWR	ADJ WW	WWR	ADJ YW	YWR	84-DAY ADG	GR
76		100	603	100	1217	100	4.99	101

Dam's Production Record				Dam's Ultrasound Production Record			
ACT BW	BWR	WWR	YWR	%IMF	REA	FAT	RU FAT
23-68	1-109	1-93	1-105	18-94	18-97	18-88	18-92

Top 4% for WW, Top 3% for YW, Top 3% for RE, Top 3% for $B

The Objective mating on the 5L02 Retail Product cow made a lot of good offspring.

Lot 52 — GAR Retail Product T658 [AMF-NHF]

Birth Date: 2/10/2008 | Bull | +16331377 | Tattoo: T658

Adj Yrlg Hip Ht	Adj. Yrlg Scr Cir CM	Adj % IMF	% IMF Ratio	Adj REA	REA Ratio	Adj Rib Fat	Rib Fat Ratio	Adj Rump Fat	Rump Fat Ratio
51.5	40.08	6.82	104	15.2	112	.33	114	.46	139

EPDs	CED	BW	WW	YW	YH	SC
	I+9 .05	I+1.7 .05	I+47 .05	I+90 .05	I+.4 .37	+.76 .35
CEM	Milk	MKH	MW	MH		$EN
I+9 .05	I+28 .05		I+25 .05	I+.4 .05		-1.95
CW	MARB	REA	Fat			$Weaning
+23 .20	+.55 .24	+.74 .29	+.028 .22			+31.10

GAR Retail Product [AMF-NHF]
#13395329 — GAR Precision 1680 [AMC-NHC]; GAR Ext 4927

GAR 1407 New Design 1013 [AMF]
+14506176 — Bon View New Design 1407 [AMF-NHF]; GAR Precision 819 [NHC-AMF]

Tehama Bando 155 [AMF-NHF]
9J9 GAR 856 [NHF]
N Bar Emulation EXT [AMF-NHF]
GAR Traveler 641
B/R New Design 036 [AMF-NHF]
Bon View Pride 664
GAR Precision 1680 [AMC-NHC]
GAR 6807 Traveler 673

$Feedlot	$Grid	$QG	$YG	$Beef
+30.32	+33.54	+25.88	+7.66	+62.21

BW	CALV EASE	BWR	ADJ WW	WWR	ADJ YW	YWR	84-DAY ADG	GR
86		100	603	100	1246	100	4.97	103

Dam's Production Record				Dam's Ultrasound Production Record			
ACT BW	BWR	WWR	YWR	%IMF	REA	FAT	RU FAT
19-81	3-105	3-102	2-104	12-99	12-106	12-96	12-114

Top 3% for %B

Retail Product, 1407, Precision from GAR. Ho Hum! More success just like his brother Lot 53.

WATCH THE VIDEO

We have provided as much information as possible in this sale book. However there's just no substitute for seeing the animals. You are, of course, invited to visit us at the ranch prior to the sale to preview our offering. (Let Karen know ahead of time and she'll cook your lunch.) You can also see videos of the animals on our website at www.dreamcatcher-ranch.net or at www.Livecattlesales.com. Videos of selected lots are already available for your viewing and the video of the complete sale offering will be online by mid October.

Lot 53 — GAR Retail Product T668 [AMF-NHF]

Birth Date: 2/13/2008 | Bull | +16331378 | Tattoo: T668

Adj Yrlg Hip Ht	Adj. Yrlg Scr Cir CM	Adj % IMF	% IMF Ratio	Adj REA	REA Ratio	Adj Rib Fat	Rib Fat Ratio	Adj Rump Fat	Rump Fat Ratio
50.6	37.18	7.87	120	12.4	91	.37	128	.40	121

EPDs	CED	BW	WW	YW	YH	SC
	I+9 .05	I+1.7 .05	I+47 .05	I+90 .05	I+.3 .37	+.36 .35
CEM	Milk	MKH	MW	MH		$EN
I+9 .05	I+28 .05		I+25 .05	I+.4 .05		-1.90
CW	MARB	REA	Fat			$Weaning
+21 .20	+.67 .24	+.55 .29	+.028 .22			+31.15

GAR Retail Product [AMF-NHF]
#13395329 — GAR Precision 1680 [AMC-NHC]; GAR Ext 4927

GAR 1407 New Design 1013 [AMF]
+14506176 — Bon View New Design 1407 [AMF-NHF]; GAR Precision 819 [NHC-AMF]

Tehama Bando 155 [AMF-NHF]
9J9 GAR 856 [NHF]
N Bar Emulation EXT [AMF-NHF]
GAR Traveler 641
B/R New Design 036 [AMF-NHF]
Bon View Pride 664
GAR Precision 1680 [AMC-NHC]
GAR 6807 Traveler 673

$Feedlot	$Grid	$QG	$YG	$Beef
+30.32	+34.71	+28.95	+5.76	+62.18

BW	CALV EASE	BWR	ADJ WW	WWR	ADJ YW	YWR	84-DAY ADG	GR
90		100	616	100	1162	100	4.48	93

Dam's Production Record				Dam's Ultrasound Production Record			
ACT BW	BWR	WWR	YWR	%IMF	REA	FAT	RU FAT
19-81	3-105	3-102	2-104	12-99	12-106	12-96	12-114

Top 5% for Marb, Top 2% for RE, Top 3% for $B

Brother to Lot 52. We acquired a granddaughter of the 819 cow last April at GAR to add to our donor battery. They are good cattle.

Lot 54 — DRMCTR Total 8A51 [AMF-NHF]

Birth Date: 2/15/2008 | Bull | +16031647 | Tattoo: 8A51

Adj Yrlg Hip Ht	Adj. Yrlg Scr Cir CM	Adj % IMF	% IMF Ratio	Adj REA	REA Ratio	Adj Rib Fat	Rib Fat Ratio	Adj Rump Fat	Rump Fat Ratio
51.7	37.62	6.49	112	14.6	100	.47	115	.52	121

EPDs	CED	BW	WW	YW	YH	SC
	I+6 .05	I+2.0 .05	I+55 .05	I+104 .05	I+.4 .33	+.01 .36
CEM	Milk	MKH	MW	MH		$EN
I+6 .05	I+25 .05		I+13 .05	I+.1 .05		+.05
CW	MARB	REA	Fat			$Weaning
+21 .15	+.65 .20	+.22 .24	+.006 .17			+34.85

TC Total 410 [AMF-NHF]
14844711 — Bon View New Design 208 [AMF-NHF]; TC Erica Eileen 2047

DRMCTR 6I6 3I41 [AMF]
+14681726 — Rito 6I6 of 4B20 6807 [AMF-NHF]; RAB-GAR MS Precision 4021H [AMC]

B/R New Design 036 [AMF-NHF]
Bon View Erica 443
Twin Valley Precision E161
TC Erica Eileen 5116
DHD Traveler 6807 [AMF-NHF]
Rita 4B20 of 0FB1 Bando
GAR Precision 1680 [AMC-NHC]
GAR Ext 2114

$Feedlot	$Grid	$QG	$YG	$Beef
+41.46	+32.45	+28.41	+4.04	+62.37

BW	CALV EASE	BWR	ADJ WW	WWR	ADJ YW	YWR	84-DAY ADG	GR
73		100	708	100	1287	100	4.55	92

Dam's Production Record				Dam's Ultrasound Production Record			
ACT BW	BWR	WWR	YWR	%IMF	REA	FAT	RU FAT
15-68	1-105	1-93	1-94	15-104	15-97	15-103	15-95

Top 10% for WW, Top 5% for YW, Top 10% for Marb, Top 3% for $B

We like to work with our good customers when we can. We sold the Cheshiers 3I41 and traded for some embryos out of her in 2008 when we were short.

Lot 55 — DRMCTR Total 8A53 [AMF-NHF]

Birth Date: 2/12/2008 | Bull | +16031649 | Tattoo: 8A53

Adj Yrlg Hip Ht	Adj. Yrlg Scr Cir CM	Adj % IMF	% IMF Ratio	Adj REA	REA Ratio	Adj Rib Fat	Rib Fat Ratio	Adj Rump Fat	Rump Fat Ratio
50.6	32.52	7.27	126	13.4	92	.39	95	.49	114

EPDs	CED	BW	WW	YW	YH	SC
	I+6 .05	I+2.0 .05	I+55 .05	I+104 .05	I+.2 .33	-.69 .36
CEM	Milk	MKH	MW	MH		$EN
I+6 .05	I+25 .05		I+13 .05	I+.1 .05		+.14
CW	MARB	REA	Fat			$Weaning
+15 .15	+.73 .20	+.18 .24	-.001 .17			+34.94

TC Total 410 [AMF-NHF]
14844711 — Bon View New Design 208 [AMF-NHF]; TC Erica Eileen 2047

DRMCTR 6I6 3I41 [AMF]
+14681726 — Rito 6I6 of 4B20 6807 [AMF-NHF]; RAB-GAR MS Precision 4021H [AMC]

B/R New Design 036 [AMF-NHF]
Bon View Erica 443
Twin Valley Precision E161
TC Erica Eileen 5116
DHD Traveler 6807 [AMF-NHF]
Rita 4B20 of 0FB1 Bando
GAR Precision 1680 [AMC-NHC]
GAR Ext 2114

$Feedlot	$Grid	$QG	$YG	$Beef
+41.46	+35.56	+30.15	+5.41	+61.88

BW	CALV EASE	BWR	ADJ WW	WWR	ADJ YW	YWR	84-DAY ADG	GR
57		100	557	100	1135	100	4.55	92

Dam's Production Record				Dam's Ultrasound Production Record			
ACT BW	BWR	WWR	YWR	%IMF	REA	FAT	RU FAT
15-68	1-105	1-93	1-94	15-104	15-97	15-103	15-95

Top 10% for WW, Top 5% for YW, Top 3% for Marb, Top 3% for $B

The Total mating on Cheshier's cow added the growth to make very good bulls like 8A53.

Lot 56 — DRMCTR Total 8A62 [AMF-NHF]

Birth Date: 2/13/2008 | Bull | +16031656 | Tattoo: 8A62

EPDs	CED	BW	WW	YW	YH	SC
I+5	.05	I+2.6 .05	I+56 .05	I+105 .05	I+.6 .34	+.78 .35

CEM	Milk	MKH	MW	MH	$EN
I+7 .05	I+30 .05				-13.23

CW	MARB	REA	Fat
+18 .14	+.52 .20	+.32 .24	-.020 .17

Adj Yrlg Hip Ht	Adj. Yrlg Scr Cir CM	Adj % IMF	% IMF Ratio	Adj REA	REA Ratio	Adj Rib Fat	Rib Fat Ratio	Adj Rump Fat	Rump Fat Ratio
51.7	38.55	5.55	96	14.5	99	.35	85	.32	74

$Weaning	$Feedlot	$Grid	$QG	$YG	$Beef
+26.39	+42.11	+33.41	+25.05	+8.36	+61.84

TC Total 410 [AMF-NHF]
14844711 — Bon View New Design 208 [AMF-NHF] / TC Erica Eileen 2047
GAR Retail Product [AMF-NHF]

GAR Retail Product 2984 [AMF]
+14790549 — GAR New Design 1600 [AMF]
B/R New Design 036 [AMF-NHF] / Bon View Erica 443
Twin Valley Precision E161 / TC Erica Eileen 5116
GAR Precision 1680 [AMC-NHC] / GAR Ext 4927
B/R New Design 036 [AMF-NHF] / GAR Lucys Boy 2118 [AMF]

BW	CALV EASE	BWR	ADJ WW	WWR	ADJ YW	YWR	84-DAY ADG	GR
76		100	569	100	1201	100	4.85	98

Dam's Production Record				Dam's Ultrasound Production Record			
ACT BW	BWR	WWR	YWR	%IMF	REA	FAT	RU FAT
8-73	1-103	1-99	1-93	5-95	5-103	5-83	5-89

Top 10% for WW, Top 4% for YW, Top 3% for $B

We bought the 2984 cow for her data and her granddam, Lucy's Boy 2118 who was one of the great cows of the breed.

Meador progeny, Brad and Kim, provided musical entertainment at supper the evening before the sale.

MOVING FORWARD

Lot 57 — DRMCTR Objective 8J65

Birth Date: 2/23/2008 | Bull | +16029827 | Tattoo: 8J65

EPDs	CED	BW	WW	YW	YH	SC
I+7	.05	I+2.3 .05	I+57 .05	I+102 .05	I+.5 .36	-.23 .36

CEM	Milk	MKH	MW	MH	$EN
I+6 .05	I+26 .05				-8.38

CW	MARB	REA	Fat
+20 .18	+.45 .23	+.41 .26	-.034 .20

Adj Yrlg Hip Ht	Adj. Yrlg Scr Cir CM	Adj % IMF	% IMF Ratio	Adj REA	REA Ratio	Adj Rib Fat	Rib Fat Ratio	Adj Rump Fat	Rump Fat Ratio
50.9	35.87	4.38	76	14.2	97	.32	78	.41	95

$Weaning	$Feedlot	$Grid	$QG	$YG	$Beef
+28.24	+38.58	+33.19	+22.95	+10.24	+61.83

SS Objective T510 0T26 [AMF-NHF]
#13776378 — SS Traveler 6807 T510 [AMF] / SS Miss Rita R011 7R8
Rito 1I1 of 2536 Rito 6I6 [AMF-NHF]

MS CR 1I1 1884 1588P21 [AMF]
+14922782 — Finks Pride 1588 786 036
DHD Traveler 6807 [AMF-NHF] / SS Miss Hi Spade A114
SS Rito Rito R76 R011 / SS Miss Ultress U56
Rito 6I6 of 4B20 6807 [AMF-NHF] / GAR Precision 2536 [AMC-NHC]
B/R New Design 036 [AMF-NHF] / Finks Pride 786 3109 692

BW	CALV EASE	BWR	ADJ WW	WWR	ADJ YW	YWR	84-DAY ADG	GR
64		100	538	100	1132	100	4.76	96

Dam's Production Record				Dam's Ultrasound Production Record			
ACT BW	BWR	WWR	YWR	%IMF	REA	FAT	RU FAT
21-70	1-104	1-102	1-96	21-99	21-100	21-92	21-99

Top 10% for WW, Top 10% for YW, Top 10% for RE, Top 3% for $B

There are numerous brothers to this bull in this sale that demonstrate what a great cow 1884 was for us. She is now at the Rockers in Kansas.

Lot 58 — DRMCTR Predestined 8D34 [AMF-NHF]

Birth Date: 2/1/2008 | Bull | +15968853 | Tattoo: 8D34

EPDs	CED	BW	WW	YW	YH	SC
I+8	.05	I+2.9 .05	I+53 .05	I+99 .05	I+.2 .34	+.45 .36

CEM	Milk	MKH	MW	MH	$EN
I+8 .05	I+27 .05				-8.11

CW	MARB	REA	Fat
+22 .21	+.72 .25	+.48 .29	+.052 .22

Adj Yrlg Hip Ht	Adj. Yrlg Scr Cir CM	Adj % IMF	% IMF Ratio	Adj REA	REA Ratio	Adj Rib Fat	Rib Fat Ratio	Adj Rump Fat	Rump Fat Ratio
50.4	38.17	5.14	89	15.0	103	.59	144	.46	107

$Weaning	$Feedlot	$Grid	$QG	$YG	$Beef
+25.58	+37.08	+31.57	+29.97	+1.60	+60.96

GAR Predestined [AMF-NHF]
#13395344 — B/R New Design 036 [AMF-NHF] / GAR Ext 4206
GAR Expectation 4915 [AMF-NHF]

GAR Expectation 2704 [AMF]
14790527 — GAR 6I6 Rito 1901 [AMF]
VDAR New Trend 315 [AMF-NHF] / B/R Blackcap Empress 76
N Bar Emulation EXT [AMF-NHF] / GAR 6807 Traveler 1432
N Bar Emulation EXT [AMF-NHF] / GAR Traveler 2421
Rito 6I6 of 4B20 6807 [AMF-NHF] / GAR Precision 2536 [AMC-NHC]

BW	CALV EASE	BWR	ADJ WW	WWR	ADJ YW	YWR	84-DAY ADG	GR
72		100	602	100	1087	100	3.95	80

Dam's Production Record				Dam's Ultrasound Production Record			
ACT BW	BWR	WWR	YWR	%IMF	REA	FAT	RU FAT
13-74	1-107	1-106	1-102	13-112	13-100	13-131	13-120

Top 10% for YW, Top 3% for Marb, Top 4% for RE, Top 4% for $B

Predestine sired Great Grandson of 2536 that is free of all possible defects.

Lot 59 — DRMCTR Objective 8J86 [AMF-NHF]

Birth Date: 2/27/2008 | Bull | +16031643 | Tattoo: 8J86

EPDs	CED	BW	WW	YW	YH	SC
I+10	.05	I+.7 .05	I+55 .05	I+100 .05	I+.2 .35	-.35 .36

CEM	Milk	MKH	MW	MH	$EN
I+7 .05	I+25 .05		I+36 .05	I+.3 .05	-1.67

CW	MARB	REA	Fat
+14 .19	+.54 .24	+.35 .28	-.027 .21

Adj Yrlg Hip Ht	Adj. Yrlg Scr Cir CM	Adj % IMF	% IMF Ratio	Adj REA	REA Ratio	Adj Rib Fat	Rib Fat Ratio	Adj Rump Fat	Rump Fat Ratio
51.0	36.00	5.13	89	14.8	101	.38	93	.31	72

$Weaning	$Feedlot	$Grid	$QG	$YG	$Beef
+34.95	+37.31	+35.57	+25.60	+9.97	+60.08

SS Objective T510 0T26 [AMF-NHF]
#13776378 — SS Traveler 6807 T510 [AMF] / SS Miss Rita R011 7R8
Rito 6I6 of 4B20 6807 [AMF-NHF]

DRMCTR 6I6 3I41 [AMF]
+14681726 — RAB-GAR MS Precision 4021H [AMC]
DHD Traveler 6807 [AMF-NHF] / SS Miss Hi Spade A114
SS Rito Rito R76 R011 / SS Miss Ultress U56
DHD Traveler 6807 [AMF-NHF] / Rita 4B20 of 0FB1 Bando
GAR Precision 1680 [AMC-NHC] / GAR Ext 2114

BW	CALV EASE	BWR	ADJ WW	WWR	ADJ YW	YWR	84-DAY ADG	GR
60		100	655	100	1162	100	5.43	109

Dam's Production Record				Dam's Ultrasound Production Record			
ACT BW	BWR	WWR	YWR	%IMF	REA	FAT	RU FAT
15-68	1-105	1-93	1-94	15-104	15-97	15-103	15-95

Top 10% for CED, Top 10% for WW, Top 10% for YW, Top 5% for $B

More of Clarence Cheshier's genetics. 3I41 was the daughter of 4021 who was our first truly great cow and a Pinnacle sister.

Lot 60 — DRMCTR Objective 8J56

Birth Date: 2/13/2008 | Bull | +16031667 | Tattoo: 8J56

EPDs	CED	BW	WW	YW	YH	SC
I+8	.05	I+2.1 .05	I+59 .05	I+106 .05	I+.2 .35	-.47 .36

CEM	Milk	MKH	MW	MH	$EN
I+8 .05	I+26 .05				-9.37

CW	MARB	REA	Fat
+11 .19	+.55 .24	+.32 .28	-.034 .21

Adj Yrlg Hip Ht	Adj. Yrlg Scr Cir CM	Adj % IMF	% IMF Ratio	Adj REA	REA Ratio	Adj Rib Fat	Rib Fat Ratio	Adj Rump Fat	Rump Fat Ratio
49.7	30.55	5.38	93	12.9	88	.29	71	.33	77

$Weaning	$Feedlot	$Grid	$QG	$YG	$Beef
+29.03	+41.94	+36.61	+25.88	+10.73	+60.06

SS Objective T510 0T26 [AMF-NHF]
#13776378 — SS Traveler 6807 T510 [AMF] / SS Miss Rita R011 7R8
GAR Retail Product [AMF-NHF]

DRMCTR Retail Product 5L02 [AMF]
+15208113 — GAR 6148 Emulation 1179 [AMF]
DHD Traveler 6807 [AMF-NHF] / SS Miss Hi Spade A114
SS Rito Rito R76 R011 / SS Miss Ultress U56
GAR Precision 1680 [AMC-NHC] / GAR Ext 4927
Finks 5522-6148 / GAR Sleep Easy 1074

BW	CALV EASE	BWR	ADJ WW	WWR	ADJ YW	YWR	84-DAY ADG	GR
55		100	471	100	1061	100	5.06	102

Dam's Production Record				Dam's Ultrasound Production Record			
ACT BW	BWR	WWR	YWR	%IMF	REA	FAT	RU FAT
23-68	1-109	1-93	1-105	18-94	18-97	18-88	18-92

Top 4% for WW, Top 3% for YW, Top 5% for $B

As is obvious from the number of calves from 5L02, we only needed to show her the FSH box and she would give us 20 embryos. I wish they all produced like her.

WHY THE EMPHASIS ON $BEEF

Offer a quality product meeting consumer demand that is also profitable for those who produce it—the beef business as it should be. What's the surest way to get there?

We feel the greatest method of achieving the universal purpose of the beef industry is the use of the $Beef Value. As an index expressed in dollars per head, there is no easier or more reliable way to predict how your cattle will perform. The data shows that progeny from high $B sires more than tripled the percent Prime and percent upper two-thirds Choice increased more than 34% with Select cut in half. High $B progeny had a 42 lb. carcass weight advantage over low $B progeny.

Richard McClung, Jr., Wehrmann Angus, reprinted from Angus Topics, *July 2009, permission granted*

Lot 61 — DRMCTR 1I1 Rito 8170 [AMF-NHF]

Birth Date: 2/26/2008 Bull +16029823 Tattoo: 8170

Adj Yrlg Hip Ht	Adj. Yrlg Scr Cir CM	Adj % IMF	% IMF Ratio	Adj REA	REA Ratio	Adj Rib Fat	Rib Fat Ratio	Adj Rump Fat	Rump Fat Ratio
52.0	34.97	5.18	90	14.9	102	.43	105	.44	102

EPDs	CED	BW	WW	YW	YH	SC
	I+5 .05	I+3.7 .05	I+51 .05	I+99 .05	I+.6 .33	-.46 .36

CEM	Milk	MKH	MW	MH	$EN
I+5 .05	I+22 .05				-3.82

CW	MARB	REA	Fat
+27 .14	+.45 .20	+.24 .24	-.002 .17

$Weaning	+21.18
$Feedlot	+37.88
$Grid	+26.99
$QG	+22.95
$YG	+4.04
$Beef	+59.51

Rito 6I6 of 4B20 6807 [AMF-NHF]
Rito 1I1 of 2536 Rito 6I6 [AMF-NHF]
+13793825 GAR Precision 2536 [AMC-NHC]

Bon View New Design 1407 [AMF-NHF]
DRMCTR 1407 Design 4B07 [AMC]
+14777037 GAR Precision 919

DHD Traveler 6807 [AMF-NHF]
Rita 4B20 of 0FB1 Bando
GAR Precision 1680 [AMC-NHC]
GAR Ext 2104
B/R New Design 036 [AMF-NHF]
Bon View Pride 664
GAR Precision 1680 [AMC-NHC]
GAR Ext 724

BW	CALV EASE	BWR	ADJ WW	WWR	ADJ YW	YWR	84-DAY ADG	GR
63		100	612	100	1274	100	5.10	103

Dam's Production Record				Dam's Ultrasound Production Record			
ACT BW	BWR	WWR	YWR	%IMF	REA	FAT	RU FAT
22-69	2-102	2-99	1-103	22-96	22-100	22-93	22-103

Top 10% for YW, Top 5% for $B

4B07 was a feature cow in our 2007 sale and this mating produced the choice heifer lots for our 2008 sale.

Lot 62 — DRMCTR Total 8A58 [AMF-NHF]

Birth Date: 2/13/2008 Bull +16031653 Tattoo: 8A58

Adj Yrlg Hip Ht	Adj. Yrlg Scr Cir CM	Adj % IMF	% IMF Ratio	Adj REA	REA Ratio	Adj Rib Fat	Rib Fat Ratio	Adj Rump Fat	Rump Fat Ratio
49.7	34.55	4.91	85	14.8	101	.37	90	.38	88

EPDs	CED	BW	WW	YW	YH	SC
	I+5 .05	I+2.6 .05	I+56 .05	I+105 .05	I+.3 .34	+.23 .35

CEM	Milk	MKH	MW	MH	$EN
I+7 .05	I+30 .05				-12.96

CW	MARB	REA	Fat
+16 .14	+.46 .20	+.36 .24	-.017 .17

$Weaning	+26.66
$Feedlot	+42.11
$Grid	+32.24
$QG	+23.30
$YG	+8.94
$Beef	+59.31

Bon View New Design 208 [AMF-NHF]
TC Total 410 [AMF-NHF]
14844711 TC Erica Eileen 2047

GAR Retail Product [AMF-NHF]
GAR Retail Product 2984 [AMF]
+14790549 GAR New Design 1600 [AMF]

B/R New Design 036 [AMF-NHF]
Bon View Erica 443
Twin Valley Precision E161
TC Erica Eileen 5116
GAR Precision 1680 [AMC-NHC]
GAR Ext 4927
B/R New Design 036 [AMF-NHF]
GAR Lucys Boy 2118 [AMF]

BW	CALV EASE	BWR	ADJ WW	WWR	ADJ YW	YWR	84-DAY ADG	GR
68		100	601	100	1140	100	5.26	106

Dam's Production Record				Dam's Ultrasound Production Record			
ACT BW	BWR	WWR	YWR	%IMF	REA	FAT	RU FAT
8-73	1-103	1-99	1-93	5-95	5-103	5-83	5-89

Top 10% for WW, Top 4% for YW, Top 5% for $B

The reason we work so hard with embryo transfer is to consistently make good bulls like 8A58.

Lot 63 — DRMCTR Total 8A55 [AMF-NHF]

Birth Date: 2/20/2008 Bull +16031650 Tattoo: 8A55

Adj Yrlg Hip Ht	Adj. Yrlg Scr Cir CM	Adj % IMF	% IMF Ratio	Adj REA	REA Ratio	Adj Rib Fat	Rib Fat Ratio	Adj Rump Fat	Rump Fat Ratio
48.8	32.78	7.57	131	11.3	77	.54	132	.50	116

EPDs	CED	BW	WW	YW	YH	SC
	I+6 .05	I+2.0 .05	I+55 .05	I+104 .05	I+0 .33	-.66 .36

CEM	Milk	MKH	MW	MH	$EN
I+6 .05	I+25 .05		I+13 .05	I+.1 .05	+.23

CW	MARB	REA	Fat
+13 .15	+.76 .20	+.05 .24	+.011 .17

$Weaning	+35.03
$Feedlot	+41.46
$Grid	+33.41
$QG	+30.74
$YG	+2.67
$Beef	+58.27

Bon View New Design 208 [AMF-NHF]
TC Total 410 [AMF-NHF]
14844711 TC Erica Eileen 2047

Rito 6I6 of 4B20 6807 [AMF-NHF]
DRMCTR 6I6 3I41 [AMF]
+14681726 RAB-GAR MS Precision 4021H [AMC]

B/R New Design 036 [AMF-NHF]
Bon View Erica 443
Twin Valley Precision E161 [NHC-AMF-RUD]
TC Erica Eileen 5116
DHD Traveler 6807 [AMF-NHF]
Rita 4B20 of 0FB1 Bando
GAR Precision 1680 [AMC-NHC]
GAR Ext 2114

BW	CALV EASE	BWR	ADJ WW	WWR	ADJ YW	YWR	84-DAY ADG	GR
65		100	554	100	1056	100	3.86	78

Dam's Production Record				Dam's Ultrasound Production Record			
ACT BW	BWR	WWR	YWR	%IMF	REA	FAT	RU FAT
15-68	1-105	1-93	1-94	15-104	15-97	15-103	15-95

Top 10% for WW, Top 5% for YW, Top 2% for Marb, Top 10% for $B

We think the Total calves like this one will be appreciated by our South Texas commercial breeders because they are consistently very stout, rugged bulls.

Lot 64 — GAR 5050 New Design T718 [AMF-NHF]

Birth Date: 2/16/2008 Bull +16247394 Tattoo: T718

Adj Yrlg Hip Ht	Adj. Yrlg Scr Cir CM	Adj % IMF	% IMF Ratio	Adj REA	REA Ratio	Adj Rib Fat	Rib Fat Ratio	Adj Rump Fat	Rump Fat Ratio
51.2	36.27	6.08	93	12.3	90	.45	155	.34	103

EPDs	CED	BW	WW	YW	YH	SC
	I+11 .05	I+.3 .05	I+49 .05	I+96 .05	I+.4 .35	-.21 .36

CEM	Milk	MKH	MW	MH	$EN
I+10 .05	I+36 .05		I+68 .05	I+.6 .05	-15.22

CW	MARB	REA	Fat
+13 .14	+.72 .20	+.35 .24	+.028 .16

$Weaning	+29.18
$Feedlot	+35.59
$Grid	+34.66
$QG	+29.97
$YG	+4.69
$Beef	+58.05

B/R New Design 036 [AMF-NHF]
GAR New Design 5050 [AMF-NHF]
+13728513 GAR Precision 706 [NHC-AMF]

SS Traveler 6807 T510 [AMF]
GAR T510 Traveler 2694 [AMF-NHF]
14797477 GAR 1407 New Design 1942 [NHF]

VDAR New Trend 315 [AMF-NHF]
B/R Blackcap Empress 76
GAR Precision 1680 [AMC-NHC]
GAR Ext 2114
DHD Traveler 6807 [AMF-NHF]
SS Miss Hi Spade A114
Bon View New Design 1407
GAR Precision 810 [NHC-AMF]

BW	CALV EASE	BWR	ADJ WW	WWR	ADJ YW	YWR	84-DAY ADG	GR
84		100	580	100	1137	100	4.55	95

Dam's Production Record				Dam's Ultrasound Production Record			
ACT BW	BWR	WWR	YWR	%IMF	REA	FAT	RU FAT
12-77	2-92	2-109	1-99	11-105	11-100	11-118	11-108

Top 5% for CED, Top 3% for Marb, Top 10% for $B

There is always a demand for good calving ease cattle. A 5050 out of a T510 cow guarantees the buyer will not be up very many nights pulling calves.

Lot 65 — GAR 5050 New Design T808 [AMF-NHF]

Birth Date: 2/20/2008 Bull +16247401 Tattoo: T808

Adj Yrlg Hip Ht	Adj. Yrlg Scr Cir CM	Adj % IMF	% IMF Ratio	Adj REA	REA Ratio	Adj Rib Fat	Rib Fat Ratio	Adj Rump Fat	Rump Fat Ratio
50.8	36.40	6.65	101	11.2	82	.38	131	.45	136

EPDs	CED	BW	WW	YW	YH	SC
	I+11 .05	I+.3 .05	I+49 .05	I+96 .05	I+.4 .35	-.19 .36

CEM	Milk	MKH	MW	MH	$EN
I+10 .05	I+36 .05		I+68 .05	I+.6 .05	-15.22

CW	MARB	REA	Fat
+13 .14	+.78 .20	+.27 .24	+.028 .16

$Weaning	+29.18
$Feedlot	+35.59
$Grid	+34.64
$QG	+31.04
$YG	+3.60
$Beef	+58.04

B/R New Design 036 [AMF-NHF]
GAR New Design 5050 [AMF-NHF]
+13728513 GAR Precision 706 [NHC-AMF]

SS Traveler 6807 T510 [AMF]
GAR T510 Traveler 2694 [AMF-NHF]
14797477 GAR 1407 New Design 1942 [NHF]

VDAR New Trend 315 [AMF-NHF]
B/R Blackcap Empress 76
GAR Precision 1680 [AMC-NHC]
GAR Ext 2114
DHD Traveler 6807 [AMF-NHF]
SS Miss Hi Spade A114
Bon View New Design 1407
GAR Precision 810 [NHC-AMF]

BW	CALV EASE	BWR	ADJ WW	WWR	ADJ YW	YWR	84-DAY ADG	GR
74		100	557	100	1114	100	4.69	98

Dam's Production Record				Dam's Ultrasound Production Record			
ACT BW	BWR	WWR	YWR	%IMF	REA	FAT	RU FAT
12-77	2-92	2-109	1-99	11-105	11-100	11-118	11-108

Top 5% for CED, Top 2% for Marb, Top 10% for $B

Same calving ease as his brother, Lot 64.

Lot 66 — DRMCTR/CAF Objective 8J41 [AMF-NHF]

Birth Date: 2/10/2008 | Bull | +16014779 | Tattoo: 8J41

Adj Yrlg Hip Ht	Adj. Yrlg Scr Cir CM	Adj % IMF	% IMF Ratio	Adj REA	REA Ratio	Adj Rib Fat	Rib Fat Ratio	Adj Rump Fat	Rump Fat Ratio
51.6	31.56	4.76	90	13.8	94	.64	128	.77	138

EPDs	CED	BW	WW	YW	YH	SC
	I+9 .05	+4.4 .33	+52 .25	+99 .25	+.6 .34	-.32 .31

CEM	Milk	MKH	MW	MH	$EN
I+7 .05	+25 .20		I+51 .05	I+.6 .05	-5.52

CW	MARB	REA	Fat	$Weaning
+25 .19	+.37 .23	+.40 .27	+.022 .20	+22.00

			$Feedlot
SS Traveler 6807 T510 [AMF]	DHD Traveler 6807 [AMF-NHF]		+37.48
SS Objective T510 0T26 [AMF-NHF]	SS Miss Hi Spade A114		$Grid
#13776378 SS Miss Rita R011 7R8	SS Rito Rito R76 R011		+23.88
	SS Miss Ultress U56		$QG
GAR Precision 1680 [AMC-NHC]	Tehama Bando 155 [AMF-NHF]		+20.21
Davids Queen 760 [AMF]	9J9 GAR 856 [NHF]		$YG
13728633 GAR Scotch Cap 391	Scotch Cap [AMF-NHF]		+3.67
	GAR New Trend 987		$Beef
			+55.27

BW	CALV EASE	BWR	ADJ WW	WWR	ADJ YW	YWR	84-DAY ADG	GR
82		119	675	106	1171	107	4.17	107

Dam's Production Record				Dam's Ultrasound Production Record			
ACT BW	BWR	WWR	YWR	%IMF	REA	FAT	RU FAT

Top 10% for YW, Top 10% for $B

Objective/Precision, Scotch Cap. Proven genetics in a genetic defect free package. A joint project with Clarence Cheshier.

Lot 67 — DRMCTR Solution 8T52 [AMF-NHF]

Birth Date: 2/10/2008 | Bull | +16031678 | Tattoo: 8T52

Adj Yrlg Hip Ht	Adj. Yrlg Scr Cir CM	Adj % IMF	% IMF Ratio	Adj REA	REA Ratio	Adj Rib Fat	Rib Fat Ratio	Adj Rump Fat	Rump Fat Ratio
51.6	38.46	4.29	74	17.1	117	.39	95	.46	107

EPDs	CED	BW	WW	YW	YH	SC
	I+8 .05	I+1.7 .05	I+49 .05	I+95 .05	I+.5 .32	+.36 .35

CEM	Milk	MKH	MW	MH	$EN
I+5 .05	I+27 .05				-7.13

CW	MARB	REA	Fat	$Weaning
+12 .19	+.38 .23	+.53 .27	+.009 .20	+26.24

			$Feedlot
SS Traveler 6807 T510 [AMF]	DHD Traveler 6807 [AMF-NHF]		+34.57
GAR Solution [AMC-NHF]	SS Miss Hi Spade A114		$Grid
14222615 GAR New Design 50	B/R New Design 036 [AMF-NHF]		+29.67
	GAR Precision 2536 [AMC-NHF]		$QG
Twin Valley Precision E161 [NHC-AMF-RDF]	GAR Precision 1680 [AMC-NHC]		+20.60
DRMCTR E161 Precision 5V05 [AMC]	WCC Blackcap C9 [RDC]		$YG
+15213985 Sherrod Rita 0187 [AMC]	B/R New Design 036 [AMF-NHF]		+9.07
	Rita 4M8 of 5H11 GT Maximum		$Beef
			+51.87

BW	CALV EASE	BWR	ADJ WW	WWR	ADJ YW	YWR	84-DAY ADG	GR
75		100	591	100	1242	100	5.01	101

Dam's Production Record				Dam's Ultrasound Production Record			
ACT BW	BWR	WWR	YWR	%IMF	REA	FAT	RU FAT
4-70	1-112	1-100	1-106	3-95	3-110	3-122	3-101

Top 3% for RE

If I had to pick bulls that I knew would present the absolute minimum of calving difficulties on heifers, I would fill the pasture with Solution sons. As close to a guarantee as you can get for calving ease.

Lot 68 — DRMCTR Objective 8J61

Birth Date: 2/10/2008 | Bull | +16031673 | Tattoo: 8J61

Adj Yrlg Hip Ht	Adj. Yrlg Scr Cir CM	Adj % IMF	% IMF Ratio	Adj REA	REA Ratio	Adj Rib Fat	Rib Fat Ratio	Adj Rump Fat	Rump Fat Ratio
49.6	33.46	4.12	71	9.9	68	.24	59	.29	67

EPDs	CED	BW	WW	YW	YH	SC
	I+8 .05	I+2.0 .05	I+58 .05	I+105 .05	I+.1 .35	-.29 .34

CEM	Milk	MKH	MW	MH	$EN
I+8 .05	I+26 .05				-8.96

CW	MARB	REA	Fat	$Weaning
+10 .18	+.36 .23	+.18 .27	-.026 .20	+28.96

			$Feedlot
SS Traveler 6807 T510 [AMF]	DHD Traveler 6807 [AMF-NHF]		+41.29
SS Objective T510 0T26 [AMF-NHF]	SS Miss Hi Spade A114		$Grid
#13776378 SS Miss Rita R011 7R8	SS Rito Rito R76 R011		+28.65
	SS Miss Ultress U56		$QG
GAR Retail Product [AMF-NHF]	GAR Precision 1680 [AMC-NHC]		+19.90
RRR 285 GRP 312 R80 1249 [AMF]	GAR Ext 4927		$YG
15395529 RRR 312 R80 1249 EF 686	RRR 80 Corn EXT of 1227		+8.75
	RRR 1249 EF 686 Prot 1591		$Beef
			+50.98

BW	CALV EASE	BWR	ADJ WW	WWR	ADJ YW	YWR	84-DAY ADG	GR
67		100	539	100	912	100	3.54	71

Dam's Production Record				Dam's Ultrasound Production Record			
ACT BW	BWR	WWR	YWR	%IMF	REA	FAT	RU FAT

Top 5% for WW, Top 4% for YW

Another Objective/Retail Product/ EXT offspring.

Lot 69 — DRMCTR Solution 8T54 [AMF-NHF]

Birth Date: 2/9/2008 | Bull | +16031680 | Tattoo: 8T54

Adj Yrlg Hip Ht	Adj. Yrlg Scr Cir CM	Adj % IMF	% IMF Ratio	Adj REA	REA Ratio	Adj Rib Fat	Rib Fat Ratio	Adj Rump Fat	Rump Fat Ratio
50.6	35.42	5.42	94	15.6	107	.49	120	.32	74

EPDs	CED	BW	WW	YW	YH	SC
	I+11 .05	I+1.1 .05	I+54 .05	I+98 .05	I+.3 .31	-.13 .34

CEM	Milk	MKH	MW	MH	$EN
I+8 .05	I+25 .05				-6.00

CW	MARB	REA	Fat	$Weaning
+4 .19	+.48 .23	+.33 .28	+.018 .21	+29.51

			$Feedlot
SS Traveler 6807 T510 [AMF]	DHD Traveler 6807 [AMF-NHF]		+35.66
GAR Solution [AMC-NHF]	SS Miss Hi Spade A114		$Grid
14222615 GAR New Design 50	B/R New Design 036 [AMF-NHF]		+31.15
	GAR Precision 2536 [AMC-NHF]		$QG
GAR Grid Maker [AMF-NHF]	GDAR Traveler 044 [AMF-NHF]		+23.91
DRMCTR Grid Maker 5G01	GAR Precision 2536 [AMC-NHF]		$YG
+15197440 DRMCTR 2908s Design 2B02 [AMF]	Bon View New Design 1407		+7.24
	GAR Precision 2908		$Beef
			+46.80

BW	CALV EASE	BWR	ADJ WW	WWR	ADJ YW	YWR	84-DAY ADG	GR
73		100	671	100	1196	100	3.98	80

Dam's Production Record				Dam's Ultrasound Production Record			
ACT BW	BWR	WWR	YWR	%IMF	REA	FAT	RU FAT
11-63	1-105	1-94	1-102	11-93	11-101	11-105	11-90

Top 5% for CED

Even on Grid Maker daughters, Solution makes heifer bulls. The granddam, 2B02, is one of the best cows we have ever bred.

A NOTE ABOUT THE ENTIRE DREAMCATCHER HERD

35% of the bulls rank in the top 1% of the breed for $Beef

75% rank in the top 10%

11 of the bulls selling exceed +70 $Beef

100% of the donor cows collected in 2008-2009 were in the top 1% of the breed and…

4 ranked in the top 33 working cows of the breed

24% of the heifers rank in the top 1% for $Beef

79% rank in the top 10%

7 DRMCTR heifers are +70 or above for $Beef and…

1 is the #2 $Beef female in the breed

While the numbers are impressive, we encourage you to study the pedigrees, and consider these Angus cattle bred to work in your environment.

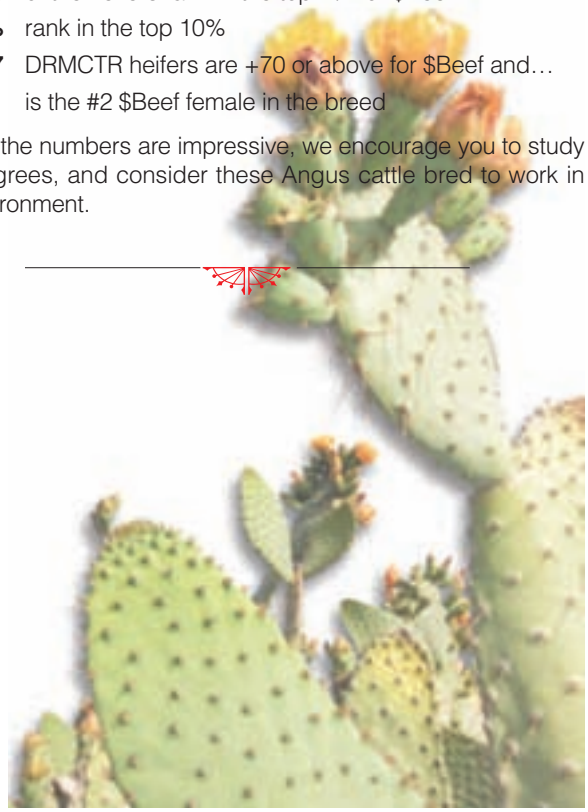

DRMCTR Objective 8J71 • Sells as Lot 70

Lot 70 — *DRMCTR Objective 8J71* [AMF-NHF]

Birth Date: 3/6/2008 | Bull | +16029832 | Tattoo: 8J71

EPDs	CED	BW	WW	YW	YH	SC
	I+10 .05	I+1.1 .05	I+55 .05	I+103 .05	I+.7 .33	-.22 .35

CEM	Milk	MKH	MW	MH	$EN
I+9 .05	I+30 .05				-12.68

CW	MARB	REA	Fat
+23 .19	+.80 .24	+.33 .27	-.018 .21

Adj Yrlg Hip Ht	Adj. Yrlg Scr Cir CM	Adj % IMF	% IMF Ratio	Adj REA	REA Ratio	Adj Rib Fat	Rib Fat Ratio	Adj Rump Fat	Rump Fat Ratio
52.3	35.26	6.94	120	14.2	97	.33	80	.38	88

$Weaning	$Feedlot	$Grid	$QG	$YG	$Beef
+28.94	+40.42	+38.91	+31.44	+7.47	+69.66

SS Objective T510 0T26 [AMF-NHF]
- SS Traveler 6807 T510 [AMF]
  - DHD Traveler 6807 [AMF-NHF]
  - SS Miss Hi Spade A114
- #13776378 SS Miss Rita R011 7R8
  - SS Rito Rito R76 R011
  - SS Miss Ultress U56

DRMCTR 1407 Design 5B09 [AMF]
- Bon View New Design 1407 [AMF-NHF]
  - B/R New Design 036 [AMF-NHF]
  - Bon View Pride 664
- +15213999 GAR Precision 1389
  - GAR Precision 1680 [AMC-NHC]
  - GAR Ext 704 [AMF]

BW	CALV EASE	BWR	ADJ WW	WWR	ADJ YW	YWR	84-DAY ADG	GR
73		100	617	100	1292	100	4.92	99

Dam's Production Record				Dam's Ultrasound Production Record			
ACT BW	BWR	WWR	YWR	%IMF	REA	FAT	RU FAT
5-67	1-100	1-88	1-87	5-102	5-100	5-95	5-93

Top 10% for CED, Top 10% for WW, Top 5% for YW, Top 2% for Marb, Top 1% for $B

High calving ease, low birth, explosive growth, top 1% $Beef. We will be collecting 8J11's sister next year for cutting edge genetics just like this bull can make.

DREAMCATCHER GENETICS

20 Mo. Old BULLS

Lot 71 — *DRMCTR Objective 8J3* [AMF-NHF]

Birth Date: 3/4/2008 | Bull | 15990755 | Tattoo: 8J3

EPDs	CED	BW	WW	YW	YH	SC
	+11 .30	+0 .33	+72 .25	+124 .22	+.3 .29	-.15 .28

CEM	Milk	MKH	MW	MH	$EN
+9 .18	+32 .19				-21.02

CW	MARB	REA	Fat
+19 .18	+.67 .22	+.31 .26	-.025 .19

Adj Yrlg Hip Ht	Adj. Yrlg Scr Cir CM	Adj % IMF	% IMF Ratio	Adj REA	REA Ratio	Adj Rib Fat	Rib Fat Ratio	Adj Rump Fat	Rump Fat Ratio
51.2	37.22	4.88	102	15.8	98	.32	91	.36	97

$Weaning	$Feedlot	$Grid	$QG	$YG	$Beef
+35.22	+55.91	+37.55	+28.95	+8.60	+70.17

SS Objective T510 0T26 [AMF-NHF]
- SS Traveler 6807 T510 [AMF]
  - DHD Traveler 6807 [AMF-NHF]
  - SS Miss Hi Spade A114
- #13776378 SS Miss Rita R011 7R8
  - SS Rito Rito R76 R011
  - SS Miss Ultress U56

DRMCTR 1I2 Rita 6231 [AMF-NHF]
- Rito 1I2 of 2536 Rito 6I6 [AMF-NHF]
  - Rito 6I6 of 4B20 6807 [AMF-NHF]
  - GAR Precision 2536 [AMC-NHF]
- +15546170 DRMCTR 2908s Design 2B02 [AMF]
  - Bon View New Design 1407
  - GAR Precision 2908

BW	CALV EASE	BWR	ADJ WW	WWR	ADJ YW	YWR	84-DAY ADG	GR
65		93	672	117	1219	110	4.87	111

Dam's Production Record				Dam's Ultrasound Production Record			
ACT BW	BWR	WWR	YWR	%IMF	REA	FAT	RU FAT
1-65	1-93	1-117	1-110	1-102	1-98	1-91	1-97

Top 10% for CED, Top 10% for WW, Top 5% for YW, Top 2% for Marb, Top 1% for $B

8J3 is the natural son of the Lot 103 donor.

Lot 72 — *DRMCTR/7S Objective 8J98* [AMF-NHF]

Birth Date: 4/9/2008 | Bull | +16174542 | Tattoo: 8J98

EPDs	CED	BW	WW	YW	YH	SC
		+1.9 .34	+55 .26	+101 .19	I+.8 .34	I-.25 .24

CEM	Milk	MKH	MW	MH	$EN
	+31 .19				-13.12

CW	MARB	REA	Fat
I+26 .21	I+.82 .23	I+.48 .24	I+.006 .21

Adj Yrlg Hip Ht	Adj. Yrlg Scr Cir CM	Adj % IMF	% IMF Ratio	Adj REA	REA Ratio	Adj Rib Fat	Rib Fat Ratio	Adj Rump Fat	Rump Fat Ratio
54.4	34.53	7.22	116	14.4	97	.47	94	.45	87

$Weaning	$Feedlot	$Grid	$QG	$YG	$Beef
+28.31	+38.34	+38.11	+31.78	+6.33	+70.05

SS Objective T510 0T26 [AMF-NHF]
- SS Traveler 6807 T510 [AMF]
  - DHD Traveler 6807 [AMF-NHF]
  - SS Miss Hi Spade A114
- #13776378 SS Miss Rita R011 7R8
  - SS Rito Rito R76 R011
  - SS Miss Ultress U56

Riverbend Rita S690 [AMF]
- Bon View New Design 1407 [AMF-NHF]
  - B/R New Design 036 [AMF-NHF]
  - Bon View Pride 664
- +15416657 Riverbend Rita 3047 [AMF-NHF]
  - GAR Precision 1680 [AMC-NHC]
  - GAR Ext 614 [AMF]

BW	CALV EASE	BWR	ADJ WW	WWR	ADJ YW	YWR	84-DAY ADG	GR
80		102	521	90	1318	104	5.49	104

Dam's Production Record				Dam's Ultrasound Production Record			
ACT BW	BWR	WWR	YWR	%IMF	REA	FAT	RU FAT
10-75				97-8	99-8	95-8	96-8

Top 10% for WW, Top 10% for YW, Top 2% for Marb, Top 4% for RE, Top 1% for $B

A little different prefix on the dam but the same formula for success. Objective, 1407, 1680, EXT equals high profit opportunity for this bull's owner.

Lot 73 — DRMCTR Objective 8J70 [AMF-NHF]

Birth Date: 3/8/2008 | Bull | +16029831 | Tattoo: 8J70

Adj Yrlg Hip Ht	51.3
Adj. Yrlg Scr Cir[CM]	40.32
Adj % IMF	6.90
% IMF Ratio	119
Adj REA	14.3
REA Ratio	98
Adj Rib Fat	.44
Rib Fat Ratio	107
Adj Rump Fat	.56
Rump Fat Ratio	130

EPDs	CED	BW	WW	YW	YH	SC
	I+11 .05	I+1.0 .05	I+53 .05	I+96 .05	I+.4 .32	+.69 .34

CEM	Milk	MKH	MW	MH	$EN
I+9 .05	I+27 .05				-7.35

CW	MARB	REA	Fat
+25 .19	+.75 .23	+.47 .27	-.004 .21

$Weaning	$Feedlot	$Grid	$QG	$YG	$Beef
+29.77	+34.02	+37.96	+30.54	+7.42	+68.36

SS Objective T510 0T26 [AMF-NHF]
#13776378
SS Traveler 6807 T510 [AMF]
SS Miss Rita R011 7R8
DHD Traveler 6807 [AMF-NHF]
SS Miss Hi Spade A114
SS Rito Rito R76 R011
SS Miss Ultress U56

DRMCTR Future Direction 4F13
+14777055
CA Future Direction 5321 [AMC-NHC]
GAR New Design 4640
GAR Precision 1680 [AMC-NHC]
CA Miss Power Fix 308 [AMF]
B/R New Design 036 [AMF-NHF]
GAR Precision 2428

BW	CALV EASE	BWR	ADJ WW	WWR	ADJ YW	YWR	84-DAY ADG	GR
75		100	625	100	1270	100	5.43	109

Dam's Production Record				Dam's Ultrasound Production Record			
ACT BW	BWR	WWR	YWR	%IMF	REA	FAT	RU FAT
3-72	1-93	1-110	1-100	3-102	3-97	3-101	3-105

Top 5% for CED, Top 3% for Marb, Top 5% for REA, Top 1% for $B

We have used science to offer a "clean" grandson of Future Direction who possesses all his favorable traits.

Lot 74 — DRMCTR/7S Predestined 8D98 [AMF-NHF]

Birth Date: 3/6/2008 | Bull | +16174543 | Tattoo: 8D98

Adj Yrlg Hip Ht	50.3
Adj. Yrlg Scr Cir[CM]	37.76
Adj % IMF	7.04
% IMF Ratio	124
Adj REA	15.2
REA Ratio	96
Adj Rib Fat	.43
Rib Fat Ratio	110
Adj Rump Fat	.45
Rump Fat Ratio	100

EPDs	CED	BW	WW	YW	YH	SC
	I+7 .05	I+3.1 .05	I+54 .05	I+99 .05	I+0 .35	+.42 .28

CEM	Milk	MKH	MW	MH	$EN
I+6 .05	I+27 .05				-7.92

CW	MARB	REA	Fat
+22 .20	+1.01 .23	+.37 .28	+.021 .21

$Weaning	$Feedlot	$Grid	$QG	$YG	$Beef
+26.03	+36.68	+38.54	+34.44	+4.10	+68.22

GAR Predestined [AMF-NHF]
#13395344
B/R New Design 036 [AMF-NHF]
GAR Ext 4206
VDAR New Trend 315 [AMF-NHF]
B/R Blackcap Empress 76
N Bar Emulation EXT [AMF-NHF]
GAR 6807 Traveler 1432

GAR 1I2 Rito 3305
15134071
Rito 1I2 of 2536 Rito 6I6 [AMF-NHF]
GAR 1407 New Design 1003 [AMF]
Rito 6I6 of 4B20 6807 [AMF-NHF]
GAR Precision 2536 [AMC-NHF]
Bon View New Design 1407
GAR Precision 819 [NHC-AMF]

BW	CALV EASE	BWR	ADJ WW	WWR	ADJ YW	YWR	84-DAY ADG	GR
89		100	574	100	1187	100	5.49	105

Dam's Production Record				Dam's Ultrasound Production Record			
ACT BW	BWR	WWR	YWR	%IMF	REA	FAT	RU FAT
7-79	1-108	1-93		4-111	4-93	4-97	4-96

Top 5% for CED, Top 3% for Marb, Top 5% for RE, Top 1% for $B

Top 1% $Beef driven by high marbling results in a bull that can move his progeny up one quality grade which markets the calves. 8D98 is the highest marbling bull in the sale.

Lot 75 — DRMCTR Objective 8J85

Birth Date: 3/5/2008 | Bull | +16029845 | Tattoo: 8J85

Adj Yrlg Hip Ht	54.2
Adj. Yrlg Scr Cir[CM]	35.22
Adj % IMF	5.56
% IMF Ratio	96
Adj REA	14.6
REA Ratio	100
Adj Rib Fat	.43
Rib Fat Ratio	105
Adj Rump Fat	.49
Rump Fat Ratio	114

EPDs	CED	BW	WW	YW	YH	SC
	I+7 .05	I+2.3 .05	I+57 .05	I+102 .05	I+.9 .36	-.32 .36

CEM	Milk	MKH	MW	MH	$EN
I+6 .05	I+26 .05				-8.74

CW	MARB	REA	Fat
+25 .18	+.58 .23	+.39 .26	-.021 .20

$Weaning	$Feedlot	$Grid	$QG	$YG	$Beef
+27.88	+38.58	+34.76	+26.64	+8.12	+66.48

SS Objective T510 0T26 [AMF-NHF]
#13776378
SS Traveler 6807 T510 [AMF]
SS Miss Rita R011 7R8
DHD Traveler 6807 [AMF-NHF]
SS Miss Hi Spade A114
SS Rito Rito R76 R011
SS Miss Ultress U56

MS CR 1I1 1884 1588P21 [AMF]
+14922782
Rito 1I1 of 2536 Rito 6I6 [AMF-NHF]
Finks Pride 1588 786 036
Rito 6I6 of 4B20 6807 [AMF-NHF]
GAR Precision 2536 [AMC-NHF]
B/R New Design 036 [AMF-NHF]
Finks Pride 786 3109 692

BW	CALV EASE	BWR	ADJ WW	WWR	ADJ YW	YWR	84-DAY ADG	GR
72		100	628	100	1255	100	5.22	105

Dam's Production Record				Dam's Ultrasound Production Record			
ACT BW	BWR	WWR	YWR	%IMF	REA	FAT	RU FAT
21-70	1-104	1-102	1-96	21-99	21-100	21-92	21-99

Top 10% for WW, Top 10% for YW, Top 10% for Marb, Top 10% for RE, Top 1% for $B

By now this mating and its quality results are obvious. Probably the most consistent high $Beef, large quantity mating in the sale.

Lot 76 — DRMCTR/7S Objective 8J95 [AMF-NHF]

Birth Date: 4/9/2008 | Bull | +16174544 | Tattoo: 8J95

Adj Yrlg Hip Ht	51.4
Adj. Yrlg Scr Cir[CM]	38.37
Adj % IMF	6.50
% IMF Ratio	105
Adj REA	14.5
REA Ratio	97
Adj Rib Fat	.64
Rib Fat Ratio	128
Adj Rump Fat	.70
Rump Fat Ratio	135

EPDs	CED	BW	WW	YW	YH	SC
		+.8 .34	+63 .26	+109 .19	I+.4 .34	I+.21 .24

CEM	Milk	MKH	MW	MH	$EN
	+31 .19				-15.29

CW	MARB	REA	Fat
I+23 .21	I+.74 .23	I+.49 .24	I+.029 .21

$Weaning	$Feedlot	$Grid	$QG	$YG	$Beef
+33.15	+43.46	+34.87	+30.38	+4.49	+66.55

SS Objective T510 0T26 [AMF-NHF]
#13776378
SS Traveler 6807 T510 [AMF]
SS Miss Rita R011 7R8
DHD Traveler 6807 [AMF-NHF]
SS Miss Hi Spade A114
SS Rito Rito R76 R011
SS Miss Ultress U56

Riverbend Rita S690 [AMF]
+15416657
Bon View New Design 1407 [AMF-NHF]
Riverbend Rita 3047 [AMF-NHF]
B/R New Design 036 [AMF-NHF]
Bon View Pride 664
GAR Precision 1680 [AMC-NHC]
GAR Ext 614 [AMF]

BW	CALV EASE	BWR	ADJ WW	WWR	ADJ YW	YWR	84-DAY ADG	GR
75		95	652	113	1322	105	4.99	94

Dam's Production Record				Dam's Ultrasound Production Record			
ACT BW	BWR	WWR	YWR	%IMF	REA	FAT	RU FAT
10-75				97-8	99-8	95-8	96-8

Top 5% for BW, Top 2% for WW, Top 2% for YW, Top 3% for Marb, Top 4% for RE, Top 1% for $B

Objective, 1407, 1680, EXT = a top 1% $Beef heifer bull.

Lot 77 — DRMCTR/7S Objective 8J92 [AMF-NHF]

Birth Date: 4/5/2008 | Bull | +16174541 | Tattoo: 8J92

Adj Yrlg Hip Ht	52.3
Adj. Yrlg Scr Cir[CM]	37.25
Adj % IMF	7.25
% IMF Ratio	117
Adj REA	15.7
REA Ratio	105
Adj Rib Fat	.59
Rib Fat Ratio	118
Adj Rump Fat	.38
Rump Fat Ratio	73

EPDs	CED	BW	WW	YW	YH	SC
		+.7 .34	+59 .26	+105 .19	I+.5 .34	I+.08 .24

CEM	Milk	MKH	MW	MH	$EN
	+31 .19				-14.11

CW	MARB	REA	Fat
I+13 .21	I+.82 .23	I+.57 .24	I+.011 .21

$Weaning	$Feedlot	$Grid	$QG	$YG	$Beef
+31.71	+40.89	+40.94	+31.78	+9.16	+65.61

SS Objective T510 0T26 [AMF-NHF]
#13776378
SS Traveler 6807 T510 [AMF]
SS Miss Rita R011 7R8
DHD Traveler 6807 [AMF-NHF]
SS Miss Hi Spade A114
SS Rito Rito R76 R011
SS Miss Ultress U56

Riverbend Rita S690 [AMF]
+15416657
Bon View New Design 1407 [AMF-NHF]
Riverbend Rita 3047 [AMF-NHF]
B/R New Design 036 [AMF-NHF]
Bon View Pride 664
GAR Precision 1680 [AMC-NHC]
GAR Ext 614 [AMF]

BW	CALV EASE	BWR	ADJ WW	WWR	ADJ YW	YWR	84-DAY ADG	GR
75		95	591	102	1226	97	5.10	96

Dam's Production Record				Dam's Ultrasound Production Record			
ACT BW	BWR	WWR	YWR	%IMF	REA	FAT	RU FAT
10-75				97-8	99-8	95-8	96-8

Top 4% for WW, Top 4% for YW, Top 2% for Marb, Top 2% for RE, Top 1% for $B

My friend from the Extension Service, Bryan Davis, told me to eliminate fluff and cover the essentials on these notes. OK: Heifer bull with top 4% growth.

Lot 78 — DRMCTR/7S Objective 8J91 [AMF-NHF]

Birth Date: 4/5/2008 | Bull | +16174540 | Tattoo: 8J91

Adj Yrlg Hip Ht	52.3
Adj. Yrlg Scr Cir[CM]	35.22
Adj % IMF	5.23
% IMF Ratio	84
Adj REA	14.7
REA Ratio	99
Adj Rib Fat	.28
Rib Fat Ratio	56
Adj Rump Fat	.46
Rump Fat Ratio	88

EPDs	CED	BW	WW	YW	YH	SC
		+1.3 .34	+62 .26	+109 .19	I+.5 .34	I-.17 .24

CEM	Milk	MKH	MW	MH	$EN
	+31 .19				-15.38

CW	MARB	REA	Fat
I+16 .21	I+.61 .23	I+.50 .24	I-.007 .21

$Weaning	$Feedlot	$Grid	$QG	$YG	$Beef
+31.89	+43.87	+36.95	+27.46	+9.49	+64.57

SS Objective T510 0T26 [AMF-NHF]
#13776378
SS Traveler 6807 T510 [AMF]
SS Miss Rita R011 7R8
DHD Traveler 6807 [AMF-NHF]
SS Miss Hi Spade A114
SS Rito Rito R76 R011
SS Miss Ultress U56

Riverbend Rita S690 [AMF]
+15416657
Bon View New Design 1407 [AMF-NHF]
Riverbend Rita 3047 [AMF-NHF]
B/R New Design 036 [AMF-NHF]
Bon View Pride 664
GAR Precision 1680 [AMC-NHC]
GAR Ext 614 [AMF]

BW	CALV EASE	BWR	ADJ WW	WWR	ADJ YW	YWR	84-DAY ADG	GR
79		100	608	105	1253	99	5.45	103

Dam's Production Record				Dam's Ultrasound Production Record			
ACT BW	BWR	WWR	YWR	%IMF	REA	FAT	RU FAT
10-75				97-8	99-8	95-8	96-8

op 2% for WW, Top 2% for YW, Top 10% for Marb, Top 4% for RE, Top 2% for $B

Another brother to Lots 76 and 77. Heifer bull also.

Lot 79 — GAR Objective T5068 [AMF-NHF]

Birth Date: 3/5/2008 | Bull | +16247379 | Tattoo: T5068

Adj Yrlg Hip Ht	Adj. Yrlg Scr Cir CM	Adj % IMF	% IMF Ratio	Adj REA	REA Ratio	Adj Rib Fat	Rib Fat Ratio	Adj Rump Fat	Rump Fat Ratio
52.1	35.85	6.06	92	13.8	101	.24	83	.17	52

EPDs	CED	BW	WW	YW	YH	SC
	I+9 .05	I+1.9 .05	I+57 .05	I+104 .05	I+.6 .38	-.18 .37
	CEM	Milk	MKH	MW	MH	$EN
	I+7 .05	I+27 .05		I+86 .05	I+.9 .05	-9.74
	CW	MARB	REA	Fat		
	+16 .20	+.63 .24	+.48 .28	-.011 .21		

SS Traveler 6807 T510 [AMF]		DHD Traveler 6807 [AMF-NHF]	
SS Objective T510 0T26 [AMF-NHF]		SS Miss Hi Spade A114	
#13776378	SS Miss Rita R011 7R8	SS Rito Rito R76 R011	
		SS Miss Ultress U56	
Bon View New Design 1407 [AMF-NHF]		B/R New Design 036 [AMF-NHF]	
GAR 1407 New Design 692 [AMF]		Bon View Pride 664	
+14222294	GAR Precision 1019 [AMC]	GAR Precision 1680 [AMC-NHC]	
		GAR Ext 755 [AMF]	

$Weaning	$Feedlot	$Grid	$QG	$YG	$Beef
+28.79	+40.65	+37.61	+27.98	+9.63	+64.24

BW	CALV EASE	BWR	ADJ WW	WWR	ADJ YW	YWR	84-DAY ADG	GR
92		100	566	100	1120	100	4.13	86

Dam's Production Record				Dam's Ultrasound Production Record			
ACT BW	BWR	WWR	YWR	%IMF	REA	FAT	RU FAT
21-85	2-113	2-100	2-102	18-97	18-97	18-105	18-108

Top 10% for WW, Top 10% for YW, Top 10% for Marb, Top 4% for RE, Top 2% for $B

I am proud that if it weren't for the prefix you couldn't distinguish the breeder. Heifer bull with growth.

Lot 80 — DRMCTR Total 8A82

Birth Date: 3/27/2008 | Bull | +16029854 | Tattoo: 8A82

Adj Yrlg Hip Ht	Adj. Yrlg Scr Cir CM	Adj % IMF	% IMF Ratio	Adj REA	REA Ratio	Adj Rib Fat	Rib Fat Ratio	Adj Rump Fat	Rump Fat Ratio
51.0	36.93	6.14	106	16.0	110	.51	124	.56	130

EPDs	CED	BW	WW	YW	YH	SC
	I+4 .05	I+3.4 .05	I+59 .05	I+110 .05	I+.5 .33	+.54 .36
	CEM	Milk	MKH	MW	MH	$EN
	I+7 .05	I+26 .05				-10.91
	CW	MARB	REA	Fat		
	+20 .15	+.59 .20	+.42 .24	+.010 .17		

Bon View New Design 208 [AMF-NHF]		B/R New Design 036 [AMF-NHF]	
TC Total 410 [AMF-NHF]		Bon View Erica 443	
14844711	TC Erica Eileen 2047	Twin Valley Precision E161 [NHC-AMF-RUF]	
		TC Erica Eileen 5116	
GAR Retail Product [AMF-NHF]		GAR Precision 1680 [AMC-NHC]	
DRMCTR Retail Product 5L02 [AMF]		GAR Ext 4927	
+15208113	GAR 6148 Emulation 1179 [AMF]	Finks 5522-6148	
		GAR Sleep Easy 1074	

$Weaning	$Feedlot	$Grid	$QG	$YG	$Beef
+24.74	+46.17	+33.23	+26.96	+6.27	+63.81

BW	CALV EASE	BWR	ADJ WW	WWR	ADJ YW	YWR	84-DAY ADG	GR
65		100	623	100	1194	100	4.57	92

Dam's Production Record				Dam's Ultrasound Production Record			
ACT BW	BWR	WWR	YWR	%IMF	REA	FAT	RU FAT
23-68	1-109	1-93	1-105	18-94	18-97	18-88	18-92

Top 4% for WW, Top 2% for YW, Top 10% for Marb, Top 10% for RE, Top 2% for $B

Growth bull to use on cows.

Lot 81 — DRMCTR Total 8A84

Birth Date: 4/2/2008 | Bull | +16029856 | Tattoo: 8A84

Adj Yrlg Hip Ht	Adj. Yrlg Scr Cir CM	Adj % IMF	% IMF Ratio	Adj REA	REA Ratio	Adj Rib Fat	Rib Fat Ratio	Adj Rump Fat	Rump Fat Ratio
52.2	37.12	5.67	98	15.0	103	.49	120	.43	100

EPDs	CED	BW	WW	YW	YH	SC
	I+4 .05	I+3.4 .05	I+59 .05	I+110 .05	I+.6 .33	+.57 .36
	CEM	Milk	MKH	MW	MH	$EN
	I+7 .05	I+26 .05				-11.00
	CW	MARB	REA	Fat		
	+23 .15	+.54 .20	+.33 .24	+.002 .17		

Bon View New Design 208 [AMF-NHF]		B/R New Design 036 [AMF-NHF]	
TC Total 410 [AMF-NHF]		Bon View Erica 443	
14844711	TC Erica Eileen 2047	Twin Valley Precision E161 [NHC-AMF-RUF]	
		TC Erica Eileen 5116	
GAR Retail Product [AMF-NHF]		GAR Precision 1680 [AMC-NHC]	
DRMCTR Retail Product 5L02 [AMF]		GAR Ext 4927	
+15208113	GAR 6148 Emulation 1179 [AMF]	Finks 5522-6148	
		GAR Sleep Easy 1074	

$Weaning	$Feedlot	$Grid	$QG	$YG	$Beef
+24.65	+46.17	+31.12	+25.60	+5.52	+63.65

BW	CALV EASE	BWR	ADJ WW	WWR	ADJ YW	YWR	84-DAY ADG	GR
80		100	557	100	1213	100	5.22	105

Dam's Production Record				Dam's Ultrasound Production Record			
ACT BW	BWR	WWR	YWR	%IMF	REA	FAT	RU FAT
23-68	1-109	1-93	1-105	18-94	18-97	18-88	18-92

Top 4% for WW, Top 2% for YW, Top 2% for $B

Growth bull by that Total/Retail Product mating.

Lot 82 — GAR Predestined G718 [AMF-NHF]

Birth Date: 4/4/2008 | Bull | +16357045 | Tattoo: G718

Adj Yrlg Hip Ht	Adj. Yrlg Scr Cir CM	Adj % IMF	% IMF Ratio	Adj REA	REA Ratio	Adj Rib Fat	Rib Fat Ratio	Adj Rump Fat	Rump Fat Ratio
48.9	34.81	5.59	89	14.6	107	.30	97	.27	69

EPDs	CED	BW	WW	YW	YH	SC
	I+8 .05	I+2.9 .05	I+49 .05	I+93 .05	I+0 .35	-.33 .35
	CEM	Milk	MKH	MW	MH	$EN
	I+8 .05	I+29 .05		I+74 .05	I+.7 .05	-8.34
	CW	MARB	REA	Fat		
	+17 .21	+.67 .25	+.67 .29	+.017 .22		

B/R New Design 036 [AMF-NHF]		VDAR New Trend 315 [AMF-NHF]	
GAR Predestined [AMF-NHF]		B/R Blackcap Empress 76	
#13395344	GAR Ext 4206	N Bar Emulation EXT [AMF-NHF]	
		GAR 6807 Traveler 1432	
Bon View New Design 1407 [AMF-NHF]		B/R New Design 036 [AMF-NHF]	
GAR 1407 New Design 2234 [AMC-NHF]		Bon View Pride 664	
+14790492	GAR Precision 1660 [AMC-NHC]	GAR Precision 1680 [AMC-NHC]	
		GAR Ext 614 [AMF]	

$Weaning	$Feedlot	$Grid	$QG	$YG	$Beef
+24.70	+32.55	+37.98	+28.95	+9.03	+63.45

BW	CALV EASE	BWR	ADJ WW	WWR	ADJ YW	YWR	84-DAY ADG	GR
89		100	440	100	938	100	3.66	75

Dam's Production Record				Dam's Ultrasound Production Record			
ACT BW	BWR	WWR	YWR	%IMF	REA	FAT	RU FAT
6-82	2-103	2-108	2-103	5-92	5-101	5-98	5-76

Top 5% for Marb, Top 1% for RE, Top 2% for $B

The other important trait of these Predestined cattle is their high rating for docility. You won't find any "nut" cases in these guys.

MOVING FORWARD

Lyle Rockers, who owns several Dreamcatcher animals, does a good deal of studying before the sale.

Lot 83 — GAR Objective L718 [AMF-NHF]

Birth Date: 3/29/2008 | Bull | +16247344 | Tattoo: L718

Adj Yrlg Hip Ht	Adj. Yrlg Scr Cir CM	Adj % IMF	% IMF Ratio	Adj REA	REA Ratio	Adj Rib Fat	Rib Fat Ratio	Adj Rump Fat	Rump Fat Ratio
51.7	37.12	8.31	125	12.6	91	.39	130	.52	137

EPDs	CED	BW	WW	YW	YH	SC
	I+11 .05	I+.6 .05	I+59 .05	I+107 .05	I+.3 .38	-.06 .36
	CEM	Milk	MKH	MW	MH	$EN
	I+9 .05	I+29 .05		I+84 .05	I+.7 .05	-11.69
	CW	MARB	REA	Fat		
	+12 .19	+.86 .24	+.29 .28	+.014 .21		

SS Traveler 6807 T510 [AMF]		DHD Traveler 6807 [AMF-NHF]	
SS Objective T510 0T26 [AMF-NHF]		SS Miss Hi Spade A114	
#13776378	SS Miss Rita R011 7R8	SS Rito Rito R76 R011	
		SS Miss Ultress U56	
Bon View New Design 1407 [AMF-NHF]		B/R New Design 036 [AMF-NHF]	
GAR 1407 New Design L1084 [AMF]		Bon View Pride 664	
+15034859	GAR 6I6 Rito 1901 [AMF]	Rito 6I6 of 4B20 6807 [AMF-NHF]	
		GAR Precision 2536 [AMC-NHF]	

$Weaning	$Feedlot	$Grid	$QG	$YG	$Beef
+32.11	+42.99	+38.10	+32.41	+5.69	+62.52

BW	CALV EASE	BWR	ADJ WW	WWR	ADJ YW	YWR	84-DAY ADG	GR
100		100	568	100	1165	100	5.41	110

Dam's Production Record				Dam's Ultrasound Production Record			
ACT BW	BWR	WWR	YWR	%IMF	REA	FAT	RU FAT
26-72	1-85	1-103	1-103	18-107	18-95	18-111	18-114

Top 5% for CED, Top 4% for WW, Top 3% for YW

The bloodlines on the female side of this bull are as good as it gets. NHF, AMF back to 2536.

Lot 84 — GAR Objective L758 [AMF-NHF]

Birth Date: 3/25/2008 | Bull | +16247345 | Tattoo: L758

Adj Yrlg Hip Ht	Adj. Yrlg Scr Cir CM	Adj % IMF	% IMF Ratio	Adj REA	REA Ratio	Adj Rib Fat	Rib Fat Ratio	Adj Rump Fat	Rump Fat Ratio
		7.28	109	13.2	96	.24	80	.40	105

EPDs	CED	BW	WW	YW	YH	SC
	I+11 .05	I+.6 .05	I+59 .05	I+107 .05	I+.4 .05	I-.13 .05
CEM	Milk	MKH	MW	MH	$EN	
I+9 .05	I+29 .05		I+84 .05	I+.7 .05	-11.73	
CW	MARB	REA	Fat		$Weaning	
+11 .19	+.75 .24	+.35 .28	-.003 .21		+32.07	
					$Feedlot	
					+42.99	
					$Grid	
					+38.84	
					$QG	
					+30.54	
					$YG	
					+8.30	
					$Beef	
					+62.35	

SS Objective T510 0T26 [AMF-NHF]
#13776378 — SS Traveler 6807 T510 [AMF]; SS Miss Rita R011 7R8
DHD Traveler 6807 [AMF-NHF]; SS Miss Hi Spade A114; SS Rito Rito R76 R011; SS Miss Ultress U56

GAR 1407 New Design L1084 [AMF]
+15034859 — Bon View New Design 1407 [AMF-NHF]; GAR 6I6 Rito 1901 [AMF]
B/R New Design 036 [AMF-NHF]; Bon View Pride 664; Rito 6I6 of 4B20 6807 [AMF-NHF]; GAR Precision 2536 [AMC-NHF]

BW	CALV EASE	BWR	ADJ WW	WWR	ADJ YW	YWR	84-DAY ADG	GR
86		100	555	100				

Dam's Production Record				Dam's Ultrasound Production Record			
ACT BW	BWR	WWR	YWR	%IMF	REA	FAT	RU FAT
26-72	1-85	1-103	1-103	18-107	18-95	18-111	18-114

Top 4% for WW, Top 3% for YW, Top 3% for Marb, Top 3% for $B

Brother to Lot 83 bull.

Lot 85 — DRMCTR Objective 8J66

Birth Date: 3/4/2008 | Bull | +16029828 | Tattoo: 8J66

Adj Yrlg Hip Ht	Adj. Yrlg Scr Cir CM	Adj % IMF	% IMF Ratio	Adj REA	REA Ratio	Adj Rib Fat	Rib Fat Ratio	Adj Rump Fat	Rump Fat Ratio
49.2	35.19	4.61	80	14.5	99	.24	59	.35	81

EPDs	CED	BW	WW	YW	YH	SC
	I+7 .05	I+2.3 .05	I+57 .05	I+102 .05	I+.2 .36	-.32 .36
CEM	Milk	MKH	MW	MH	$EN	
I+6 .05	I+26 .05				-8.11	
CW	MARB	REA	Fat		$Weaning	
+16 .18	+.48 .23	+.47 .26	-.043 .20		+28.51	
					$Feedlot	
					+38.58	
					$Grid	
					+36.13	
					$QG	
					+23.91	
					$YG	
					+12.22	
					$Beef	
					+62.14	

SS Objective T510 0T26 [AMF-NHF]
#13776378 — SS Traveler 6807 T510 [AMF]; SS Miss Rita R011 7R8
DHD Traveler 6807 [AMF-NHF]; SS Miss Hi Spade A114; SS Rito Rito R76 R011; SS Miss Ultress U56

MS CR 1I1 1884 1588P21 [AMF]
+14922782 — Rito 1I1 of 2536 Rito 6I6 [AMF-NHF]; Finks Pride 1588 786 036
Rito 6I6 of 4B20 6807 [AMF-NHF]; GAR Precision 2536 [AMC-NHF]; B/R New Design 036 [AMF-NHF]; Finks Pride 786 3109 692

BW	CALV EASE	BWR	ADJ WW	WWR	ADJ YW	YWR	84-DAY ADG	GR
66		100	446	100	984	100	4.90	99

Dam's Production Record				Dam's Ultrasound Production Record			
ACT BW	BWR	WWR	YWR	%IMF	REA	FAT	RU FAT
21-70	1-104	1-102	1-96	21-99	21-100	21-92	21-99

Top 10% for WW, Top 10% for YW, Top 10% for RE, Top 3% for $B

I must count the number of Objective/1884 brothers and sisters that are in this sale.

Lot 86 — DRMCTR Objective 8J76 [AMF-NHF]

Birth Date: 3/1/2008 | Bull | +16029836 | Tattoo: 8J76

Adj Yrlg Hip Ht	Adj. Yrlg Scr Cir CM	Adj % IMF	% IMF Ratio	Adj REA	REA Ratio	Adj Rib Fat	Rib Fat Ratio	Adj Rump Fat	Rump Fat Ratio
51.1	36.10	5.24	91	15.6	107	.44	107	.39	91

EPDs	CED	BW	WW	YW	YH	SC
	I+10 .05	I+.7 .05	I+55 .05	I+100 .05	I+.2 .35	-.33 .36
CEM	Milk	MKH	MW	MH	$EN	
I+7 .05	I+25 .05		I+36 .05	I+.3 .05	-1.67	
CW	MARB	REA	Fat		$Weaning	
+16 .19	+.56 .24	+.39 .28	-.018 .21		+34.95	
					$Feedlot	
					+37.31	
					$Grid	
					+35.48	
					$QG	
					+26.18	
					$YG	
					+9.30	
					$Beef	
					+61.44	

SS Objective T510 0T26 [AMF-NHF]
#13776378 — SS Traveler 6807 T510 [AMF]; SS Miss Rita R011 7R8
DHD Traveler 6807 [AMF-NHF]; SS Miss Hi Spade A114; SS Rito Rito R76 R011; SS Miss Ultress U56

DRMCTR 6I6 3I41 [AMF]
+14681726 — Rito 6I6 of 4B20 6807 [AMF-NHF]; RAB-GAR MS Precision 4021H [AMC]
DHD Traveler 6807 [AMF-NHF]; Rita 4B20 of 0FB1 Bando; GAR Precision 1680 [AMC-NHC]; GAR Ext 2114

BW	CALV EASE	BWR	ADJ WW	WWR	ADJ YW	YWR	84-DAY ADG	GR
62		100	620	100	1188	100	4.53	91

Dam's Production Record				Dam's Ultrasound Production Record			
ACT BW	BWR	WWR	YWR	%IMF	REA	FAT	RU FAT
15-68	1-105	1-93	1-94	15-104	15-97	15-103	15-95

Top 10% for CED, Top 10% for WW, Top 10% for YW, Top 10% for RE, Top 4% for $B

Heifer bull with 100 lbs growth.

Lot 87 — GAR Objective G898 [AMF-NHF]

Birth Date: 3/30/2008 | Bull | +16247293 | Tattoo: G898

Adj Yrlg Hip Ht	Adj. Yrlg Scr Cir CM	Adj % IMF	% IMF Ratio	Adj REA	REA Ratio	Adj Rib Fat	Rib Fat Ratio	Adj Rump Fat	Rump Fat Ratio
53.7	36.15	5.39	86	14.5	107	.21	68	.34	87

EPDs	CED	BW	WW	YW	YH	SC
	I+8 .05	I+2.9 .05	I+63 .05	I+114 .05	I+.9 .39	-.26 .36
CEM	Milk	MKH	MW	MH	$EN	
I+8 .05	I+24 .05		I+93 .05	I+1.0 .05	-9.42	
CW	MARB	REA	Fat		$Weaning	
+17 .19	+.38 .24	+.56 .27	-.022 .21		+27.81	
					$Feedlot	
					+48.79	
					$Grid	
					+31.91	
					$QG	
					+20.60	
					$YG	
					+11.31	
					$Beef	
					+61.27	

SS Objective T510 0T26 [AMF-NHF]
#13776378 — SS Traveler 6807 T510 [AMF]; SS Miss Rita R011 7R8
DHD Traveler 6807 [AMF-NHF]; SS Miss Hi Spade A114; SS Rito Rito R76 R011; SS Miss Ultress U56

GAR Grid Maker A204 [AMF]
+14855427 — GAR Grid Maker [AMF-NHF]; GAR Expectation K62 [AMF-NHF]
GDAR Traveler 044 [AMF-NHF]; GAR Precision 2536 [AMC-NHF]; GAR Expectation 4915 [AMF-NHF]; GAR New Design 2359 [AMF-NHF]

BW	CALV EASE	BWR	ADJ WW	WWR	ADJ YW	YWR	84-DAY ADG	GR
81		100	598	100	1158	100	5.35	110

Dam's Production Record				Dam's Ultrasound Production Record			
ACT BW	BWR	WWR	YWR	%IMF	REA	FAT	RU FAT
32-78	1-109	1-95	1-99	29-94	29-102	29-98	29-99

Top 2% for WW, Top 1% for YW, Top 2% for RE, Top 4% for $B

Objective on Grid Makers moderates birth weight while maintaining explosive growth.

Lot 88 — GAR Retail Product G658 [AMF-NHF]

Birth Date: 3/27/2008 | Bull | +16247280 | Tattoo: G658

Adj Yrlg Hip Ht	Adj. Yrlg Scr Cir CM	Adj % IMF	% IMF Ratio	Adj REA	REA Ratio	Adj Rib Fat	Rib Fat Ratio	Adj Rump Fat	Rump Fat Ratio
49.7	35.55	7.43	118	14.0	103	.31	100	.31	79

EPDs	CED	BW	WW	YW	YH	SC
	I+6 .05	I+3.5 .05	I+53 .05	I+98 .05	I+.3 .38	+.08 .36
CEM	Milk	MKH	MW	MH	$EN	
I+7 .05	I+23 .05		I+63 .05	I+.8 .05	-2.55	
CW	MARB	REA	Fat		$Weaning	
+16 .20	+.65 .25	+.34 .29	+0 .22		+25.42	
					$Feedlot	
					+36.05	
					$Grid	
					+35.52	
					$QG	
					+28.41	
					$YG	
					+7.11	
					$Beef	
					+61.12	

GAR Retail Product [AMF-NHF]
#13395329 — GAR Precision 1680 [AMC-NHC]; GAR Ext 4927
Tehama Bando 155 [AMF-NHF]; 9J9 GAR 856 [NHF]; N Bar Emulation EXT [AMF-NHF]; GAR Traveler 641

GAR Grid Maker 1424 [AMF]
+14790438 — GAR Grid Maker [AMF-NHF]; GAR New Design 50
GDAR Traveler 044 [AMF-NHF]; GAR Precision 2536 [AMC-NHF]; B/R New Design 036 [AMF-NHF]; GAR Precision 2536 [AMC-NHF]

BW	CALV EASE	BWR	ADJ WW	WWR	ADJ YW	YWR	84-DAY ADG	GR
75		100	513	100	1086	100	5.28	108

Dam's Production Record				Dam's Ultrasound Production Record			
ACT BW	BWR	WWR	YWR	%IMF	REA	FAT	RU FAT
19-75	1-106	1-105	1-102	18-100	18-104	18-98	18-100

Top 10% for Marb, Top 4% for $B

Retail Product on Grid Maker adds a bit more marbling to the equation.

Lot 89 — GAR Bextor G678 [AMF-NHF]

Birth Date: 3/24/2008 | Bull | +16249905 | Tattoo: G678

Adj Yrlg Hip Ht	Adj. Yrlg Scr Cir CM	Adj % IMF	% IMF Ratio	Adj REA	REA Ratio	Adj Rib Fat	Rib Fat Ratio	Adj Rump Fat	Rump Fat Ratio
51.1	36.46	6.46	103	13.8	101	.33	106	.33	85

EPDs	CED	BW	WW	YW	YH	SC
	I+9 .05	I+1.9 .05	I+48 .05	I+92 .05	I+.4 .38	+.15 .37
CEM	Milk	MKH	MW	MH	$EN	
I+9 .05	I+30 .05		I+45 .05	I+.6 .05	-6.32	
CW	MARB	REA	Fat		$Weaning	
+23 .20	+.53 .24	+.47 .28	+.014 .21		+29.16	
					$Feedlot	
					+31.93	
					$Grid	
					+31.37	
					$QG	
					+25.40	
					$YG	
					+5.97	
					$Beef	
					+60.48	

CRA Bextor 872 5205 608 [AMF-NHF]
#13009379 — BAR Ext Traveler 205 [AMF-NHF]; Cra Lady Jaye 608 498 S Easy
N Bar Emulation EXT [AMF-NHF]; BAR Queen Traveler 3015; GAR Sleep Easy 1009 [AMF-NHF]; HHF 917 Lady 975 498

GAR Retail Product H4114
+15086812 — GAR Retail Product [AMF-NHF]; GAR 1407 New Design 432 [AMF]
GAR Precision 1680 [AMC-NHC]; GAR Ext 4927; Bon View New Design 1407; GAR Precision 100

BW	CALV EASE	BWR	ADJ WW	WWR	ADJ YW	YWR	84-DAY ADG	GR
71		100	527	100	1151	100	5.35	110

Dam's Production Record				Dam's Ultrasound Production Record			
ACT BW	BWR	WWR	YWR	%IMF	REA	FAT	RU FAT
33-74	1-94	1-104	1-103	30-92	30-102	30-100	30-99

Top 5% for RE, Top 4% for $B

Bextor is an outcross to 036/Precision genetics that provides calving ease.

Lot 90

GAR Bextor G738 [AMF-NHF]

Birth Date: 3/23/2008 | Bull | +16249908 | Tattoo: G738

Adi Yrla Hip Ht	Adi. Yrla Scr Cir^CM	Adj % IMF	% IMF Ratio	Adj REA	REA Ratio	Adi Rib Fat	Rib Fat Ratio	Adi Rump Fat	Rump Fat Ratio
49.6	35.42	6.48	103	15.5	114	.33	106	.40	103

EPDs	CED		BW		WW		YW		YH		SC	
	I+9	.05	I+1.9	.05	I+48	.05	I+92	.05	I+.2	.38	+.01	.37

CEM		Milk		MKH		MW		MH		$EN
I+9	.05	I+30	.05			I+45	.05	I+.6	.05	-6.23

CW		MARB		REA		Fat	
+19	.20	+.53	.24	+.63	.28	+.017	.21

BAR Ext Traveler 205 [AMF-NHF]
CRA Bextor 872 5205 608 [AMF-NHF]
#13009379 Cra Lady Jaye 608 498 S Easy
GAR Retail Product [AMF-NHF]
GAR Retail Product H4114
+15086812 GAR 1407 New Design 432 [AMF]

N Bar Emulation EXT [AMF-NHF]
BAR Queen Traveler 3015
GAR Sleep Easy 1009 [AMF-NHF]
HHF 917 Lady 975 498
GAR Precision 1680 [AMC-NHC]
GAR Ext 4927
Bon View New Design 1407
GAR Precision 100

$Weaning	$Feedlot	$Grid	$QG	$YG	$Beef
+29.25	+31.93	+33.60	+25.40	+8.20	+60.24

BW	CALV EASE	BWR	ADJ WW	WWR	ADJ YW	YWR	84-DAY ADG	GR
68		100	500	100	1058	100	4.82	99

Dam's Production Record / Dam's Ultrasound Production Record

ACT BW	BWR	WWR	YWR	%IMF	REA	FAT	RU FAT
33-74	1-94	1-104	1-103	30-92	30-102	30-100	30-99

Top 1% for RE, Top 4% for $B

Brother to Lot 89 with a bit more rib eye.

Lot 91

DRMCTR Solution 8T3 [AMF-NHF]

Birth Date: 3/16/2008 | Bull | 15993229 | Tattoo: 8T3

Adi Yrla Hip Ht	Adi. Yrla Scr Cir^CM	Adj % IMF	% IMF Ratio	Adj REA	REA Ratio	Adi Rib Fat	Rib Fat Ratio	Adi Rump Fat	Rump Fat Ratio
52.6	37.60	4.71	98	16.6	102	.38	109	.38	103

EPDs	CED		BW		WW		YW		YH		SC	
	+12	.29	+.1	.33	+62	.25	+110	.22	+.5	.29	-.16	.28

CEM		Milk		MKH		MW		MH		$EN
+7	.15	+30	.17							-14.73

CW		MARB		REA		Fat	
+12	.17	+.62	.21	+.29	.26	+.002	.19

SS Traveler 6807 T510 [AMF]
GAR Solution [AMC-NHF]
14222615 GAR New Design 50
Rito 1I1 of 2536 Rito 6I6 [AMF-NHF]
DRMCTR 1I1 Rita 6108 [AMF-NHF]
+15555628 DRMCTR 2908s Design 2B02 [AMF]

DHD Traveler 6807 [AMF-NHF]
SS Miss Hi Spade A114
B/R New Design 036 [AMF-NHF]
GAR Precision 2536 [AMC-NHF]
Rito 6I6 of 4B20 6807 [AMF-NHF]
GAR Precision 2536 [AMC-NHF]
Bon View New Design 1407
GAR Precision 2908

$Weaning	$Feedlot	$Grid	$QG	$YG	$Beef
+32.66	+44.93	+34.72	+27.72	+7.00	+59.74

BW	CALV EASE	BWR	ADJ WW	WWR	ADJ YW	YWR	84-DAY ADG	GR
66		93	656	114	1176	106	3.89	89

Dam's Production Record / Dam's Ultrasound Production Record

ACT BW	BWR	WWR	YWR	%IMF	REA	FAT	RU FAT
4-69	1-93	1-114	1-106	4-102	4-108	4-109	4-109

Top 3% for CED, Top 2% for WW, Top 2% for YW, Top 10% for Marb, Top 5% for $B

+.1 birth weight, 12 calving ease is why if calving ease is your priority you can't find a better sire group.

DREAMCATCHER RANCH BREEDING GUARANTEE

We guarantee that all breeding cattle sold by Dreamcatcher Ranch are fertile to the best of our knowledge. If a bull is injured at any time in the 12 months following the sale so as to make him functionally infertile, we will provide you with a satisfactory replacement (if available) or issue you a credit equal to the bull's purchase price minus the salvage value received for that bull. If a female is determined to be a non-breeder, then we would ask you to sell her and would offer you the difference of her purchase price minus the salvage value as a credit in any future Dreamcatcher sale. We would simply ask you to contact us before you cull your infertile animal. All credit is good until it is used and does not expire.

This guarantee is not a life insurance policy. Collection of virgin heifers sometimes results in difficulty in settling them. We do not recommend collection of a valuable heifer at all and certainly would not do so more than once. We will not give credit for a dead or incapacitated animal resulting from negligence. We would suggest that normal care still needs to be exercised toward these animals.

This guarantee is in addition to the Sales Terms and Conditions of the American Angus Association which also apply.

Lot 92

GAR Objective G848 [AMF-NHF]

Birth Date: 3/29/2008 | Bull | +16247291 | Tattoo: G848

Adi Yrla Hip Ht	Adi. Yrla Scr Cir^CM	Adj % IMF	% IMF Ratio	Adj REA	REA Ratio	Adi Rib Fat	Rib Fat Ratio	Adi Rump Fat	Rump Fat Ratio
50.7	37.12	5.90	94	11.0	81	.29	94	.34	87

EPDs	CED		BW		WW		YW		YH		SC	
	I+10	.05	I+1.6	.05	I+58	.05	I+107	.05	I+.3	.40	+.25	.37

CEM		Milk		MKH		MW		MH		$EN
I+8	.05	I+29	.05			I+46	.05	I+.5	.05	-7.73

CW		MARB		REA		Fat	
+15	.19	+.51	.24	+.27	.28	-.015	.21

SS Traveler 6807 T510 [AMF]
SS Objective T510 0T26 [AMF-NHF]
#13776378 SS Miss Rita R011 7R8
GAR Retail Product [AMF-NHF]
GAR Retail Product 4594 [AMF-NHF]
+15033901 GAR 1407 New Design 1852

DHD Traveler 6807 [AMF-NHF]
SS Miss Hi Spade A114
SS Rito Rito R76 R011
SS Miss Ultress U56
GAR Precision 1680 [AMC-NHC]
GAR Ext 4927
Bon View New Design 1407
GAR Precision 2239 [AMF]

$Weaning	$Feedlot	$Grid	$QG	$YG	$Beef
+34.27	+43.40	+32.65	+24.79	+7.86	+59.27

BW	CALV EASE	BWR	ADJ WW	WWR	ADJ YW	YWR	84-DAY ADG	GR
71		100	512	100	1061	100	4.19	86

Dam's Production Record / Dam's Ultrasound Production Record

ACT BW	BWR	WWR	YWR	%IMF	REA	FAT	RU FAT
39-73	2-100	2-103	1-110	35-97	35-96	35-93	35-94

Top 10% for CED, Top 5% for WW, Top 3% for YW

We owned the dam, 1852, out of 2239 after the Gardiners and she did us both a good job.

Lot 93

GAR Objective G548 [AMF-NHF]

Birth Date: 3/31/2008 | Bull | +16247273 | Tattoo: G548

Adi Yrla Hip Ht	Adi. Yrla Scr Cir^CM	Adj % IMF	% IMF Ratio	Adj REA	REA Ratio	Adi Rib Fat	Rib Fat Ratio	Adi Rump Fat	Rump Fat Ratio
50.8	38.18	5.78	92	13.9	102	.36	116	.45	115

EPDs	CED		BW		WW		YW		YH		SC	
	I+6	.05	I+1.6	.05	I+62	.05	I+109	.05	I+.3	.38	+.27	.36

CEM		Milk		MKH		MW		MH		$EN
I+6	.05	I+28	.05			I+54	.05	I+.4	.05	-7.86

CW		MARB		REA		Fat	
+18	.19	+.44	.24	+.47	.27	+.006	.20

SS Traveler 6807 T510 [AMF]
SS Objective T510 0T26 [AMF-NHF]
#13776378 SS Miss Rita R011 7R8
GAR Enhancer 5365 [AMF-NHF]
GAR Enhancer 1344 [AMF]
+14801602 GAR 6I6 Rito 201 [AMC]

DHD Traveler 6807 [AMF-NHF]
SS Miss Hi Spade A114
SS Rito Rito R76 R011
SS Miss Ultress U56
Paramont Ambush 2172 [AMF-NHF]
GAR 5522 Emulation 63
Rito 6I6 of 4B20 6807 [AMF-NHF]
GAR Precision 2536 [AMC-NHF]

$Weaning	$Feedlot	$Grid	$QG	$YG	$Beef
+35.79	+43.87	+30.29	+22.66	+7.63	+59.25

BW	CALV EASE	BWR	ADJ WW	WWR	ADJ YW	YWR	84-DAY ADG	GR
82		100	534	100	1099	100	4.88	100

Dam's Production Record / Dam's Ultrasound Production Record

ACT BW	BWR	WWR	YWR	%IMF	REA	FAT	RU FAT
20-75	1-105	1-104	1-103	17-90	17-100	17-99	17-103

Top 2% for WW, Top 2% for YW, Top 5% for RE, Top 5% for $B

Another outcross on the bottom side, but still top 5% $Beef.

Lot 94

GAR Bextor G598 [AMF-NHF]

Birth Date: 4/3/2008 | Bull | +16249903 | Tattoo: G598

Adi Yrla Hip Ht	Adi. Yrla Scr Cir^CM	Adj % IMF	% IMF Ratio	Adj REA	REA Ratio	Adi Rib Fat	Rib Fat Ratio	Adi Rump Fat	Rump Fat Ratio
52.3	37.78	5.69	90	15.1	111	.36	116	.34	87

EPDs	CED		BW		WW		YW		YH		SC	
	I+9	.05	I+1.9	.05	I+48	.05	I+92	.05	I+.6	.38	+.34	.37

CEM		Milk		MKH		MW		MH		$EN
I+9	.05	I+30	.05			I+45	.05	I+.6	.05	-6.41

CW		MARB		REA		Fat	
+22	.20	+.45	.24	+.58	.28	+.017	.21

BAR Ext Traveler 205 [AMF-NHF]
CRA Bextor 872 5205 608 [AMF-NHF]
#13009379 Cra Lady Jaye 608 498 S Easy
GAR Retail Product [AMF-NHF]
GAR Retail Product H4114
+15086812 GAR 1407 New Design 432 [AMF]

N Bar Emulation EXT [AMF-NHF]
BAR Queen Traveler 3015
GAR Sleep Easy 1009 [AMF-NHF]
HHF 917 Lady 975 498
GAR Precision 1680 [AMC-NHC]
GAR Ext 4927
Bon View New Design 1407
GAR Precision 100

$Weaning	$Feedlot	$Grid	$QG	$YG	$Beef
+29.07	+31.93	+30.15	+22.95	+7.20	+58.48

BW	CALV EASE	BWR	ADJ WW	WWR	ADJ YW	YWR	84-DAY ADG	GR
80		100	559	100	1124	100	4.74	97

Dam's Production Record / Dam's Ultrasound Production Record

ACT BW	BWR	WWR	YWR	%IMF	REA	FAT	RU FAT
33-74	1-94	1-104	1-103	30-92	30-102	30-100	30-99

Top 2% for RE, Top 10% for $B

Another Bextor in the top 10% for $Beef.

Lot 95 — GAR Bextor G638 [AMF-NHF]

Birth Date: 3/27/2008 | Bull | +16249904 | Tattoo: G638

EPDs	CED	BW	WW	YW	YH	SC
	I+9 .05	I+1.8 .05	I+48 .05	I+92 .05	I+.1 .39	+.43 .37
	CEM	Milk	MKH	MW	MH	$EN
	I+8 .05	I+30 .05		I+24 .05	I+.3 .05	-3.89
	CW	MARB	REA	Fat		
	+15 .20	+.55 .24	+.49 .28	+.017 .21		

Adj Yrlg Hip Ht	Adj. Yrlg Scr Cir CM	Adj % IMF	% IMF Ratio	Adj REA	REA Ratio	Adj Rib Fat	Rib Fat Ratio	Adj Rump Fat	Rump Fat Ratio
50.7	38.55	6.13	97	15.2	112	.33	106	.38	97

BAR Ext Traveler 205 [AMF-NHF]	N Bar Emulation EXT [AMF-NHF]	$Weaning	+31.80
CRA Bextor 872 5205 608 [AMF-NHF]	BAR Queen Traveler 3015	$Feedlot	+31.93
#13009379 Cra Lady Jaye 608 498 S Easy	GAR Sleep Easy 1009 [AMF-NHF]	$Grid	+33.18
	HHF 917 Lady 975 498	$QG	+25.88
GAR Retail Product [AMF-NHF]	GAR Precision 1680 [AMC-NHC]	$YG	+7.30
GAR Retail Product 4594 [AMF-NHF]	GAR Ext 4927	$Beef	+57.05
+15033901 GAR 1407 New Design 1852	Bon View New Design 1407		
	GAR Precision 2239 [AMF]		

BW	CALV EASE	BWR	ADJ WW	WWR	ADJ YW	YWR	84-DAY ADG	GR
76		100	564	100	1135	100	5.01	103

Dam's Production Record				Dam's Ultrasound Production Record			
ACT BW	BWR	WWR	YWR	%IMF	REA	FAT	RU FAT
39-73	2-100	2-103	1-110	35-97	35-96	35-93	35-94

Top 4% for RE, Top 10% for $B

Maternal brother to Lot 92.

Dixie, our faithful Blue Heeler. Dixie is always ready to go in the Jeep.

Lot 96 — GAR Solution C608 [AMF-NHF]

Birth Date: 3/2/2008 | Bull | +16300985 | Tattoo: C608

EPDs	CED	BW	WW	YW	YH	SC
	I+10 .05	I+.8 .05	I+46 .05	I+87 .05	I+.3 .37	+.37 .35
	CEM	Milk	MKH	MW	MH	$EN
	I+7 .05	I+28 .05		I+64 .05	I+.8 .05	-5.62
	CW	MARB	REA	Fat		
	+8 .19	+.72 .23	+.43 .27	+.028 .20		

Adj Yrlg Hip Ht	Adj. Yrlg Scr Cir CM	Adj % IMF	% IMF Ratio	Adj REA	REA Ratio	Adj Rib Fat	Rib Fat Ratio	Adj Rump Fat	Rump Fat Ratio
51.2	39.16	7.10	113	15.7	111	.47	138	.45	125

SS Traveler 6807 T510 [AMF]	DHD Traveler 6807 [AMF-NHF]	$Weaning	+27.84
GAR Solution [AMC-NHF]	SS Miss Hi Spade A114	$Feedlot	+27.72
14222615 GAR New Design 50	B/R New Design 036 [AMF-NHF]	$Grid	+36.58
	GAR Precision 2536 [AMC-NHF]	$QG	+29.97
GAR Retail Product [AMF-NHF]	GAR Precision 1680 [AMC-NHC]	$YG	+6.61
GAR Retail Product 4664 [AMC]	GAR Ext 4927	$Beef	+53.84
+15033907 GAR 1407 New Design 672 [AMC]	Bon View New Design 1407		
	GAR 6148 Emulation 2779		

BW	CALV EASE	BWR	ADJ WW	WWR	ADJ YW	YWR	84-DAY ADG	GR
88		100	477	100	1434	100	6.53	119

Dam's Production Record				Dam's Ultrasound Production Record			
ACT BW	BWR	WWR	YWR	%IMF	REA	FAT	RU FAT
18-75	1-113	1-95	1-94	15-98	15-103	15-103	15-93

Top 10% for CED, Top 3% for Marb, Top 10% for RE

Heifer bull

Lot 98 — DRMCTR Retail Product 8L72 [AMF-NHF]

Birth Date: 3/7/2008 | Bull | +16029849 | Tattoo: 8L72

EPDs	CED	BW	WW	YW	YH	SC
	I+9 .05	I+1.2 .05	I+43 .05	I+85 .05	I+.3 .40	+.69 .37
	CEM	Milk	MKH	MW	MH	$EN
	I+9 .05	I+28 .05		I+56 .05	I+1.0 .05	-4.59
	CW	MARB	REA	Fat		
	+12 .20	+.57 .25	+.39 .29	+.022 .22		

Adj Yrlg Hip Ht	Adj. Yrlg Scr Cir CM	Adj % IMF	% IMF Ratio	Adj REA	REA Ratio	Adj Rib Fat	Rib Fat Ratio	Adj Rump Fat	Rump Fat Ratio
50.3	38.29	5.17	89	13.7	94	.37	90	.47	109

GAR Precision 1680 [AMC-NHC]	Tehama Bando 155 [AMF-NHF]	$Weaning	+26.33
GAR Retail Product [AMF-NHF]	9J9 GAR 856 [NHF]	$Feedlot	+26.90
#13395329 GAR Ext 4927	N Bar Emulation EXT [AMF-NHF]	$Grid	+32.48
	GAR Traveler 641	$QG	+26.38
Bon View New Design 1407 [AMF-NHF]	B/R New Design 036 [AMF-NHF]	$YG	+6.10
GAR 1407 New Design 582 [AMF]	Bon View Pride 664	$Beef	+52.85
+14222283 GAR Lucys Boy 2118 [AMF]	VDAR Lucys Boy [AMF-NHF]		
	GAR Precision 706 [NHC-AMF]		

BW	CALV EASE	BWR	ADJ WW	WWR	ADJ YW	YWR	84-DAY ADG	GR
68		100	523	100	1045	100	4.05	82

Dam's Production Record				Dam's Ultrasound Production Record			
ACT BW	BWR	WWR	YWR	%IMF	REA	FAT	RU FAT
43-73	2-95	2-98	2-97	33-106	33-105	33-99	33-103

Top 10% for Marb, Top 10% for RE

Brother to Lot 97.

Lot 97 — DRMCTR Retail Product 8L71 [AMF-NHF]

Birth Date: 3/3/2008 | Bull | +16029848 | Tattoo: 8L71

EPDs	CED	BW	WW	YW	YH	SC
	I+9 .05	I+1.2 .05	I+43 .05	I+85 .05	I+.6 .40	+.68 .37
	CEM	Milk	MKH	MW	MH	$EN
	I+9 .05	I+28 .05		I+56 .05	I+1.0 .05	-4.73
	CW	MARB	REA	Fat		
	+17 .20	+.64 .25	+.37 .29	+.037 .22		

Adj Yrlg Hip Ht	Adj. Yrlg Scr Cir CM	Adj % IMF	% IMF Ratio	Adj REA	REA Ratio	Adj Rib Fat	Rib Fat Ratio	Adj Rump Fat	Rump Fat Ratio
52.2	38.16	5.79	100	14.0	96	.48	117	.61	142

GAR Precision 1680 [AMC-NHC]	Tehama Bando 155 [AMF-NHF]	$Weaning	+26.19
GAR Retail Product [AMF-NHF]	9J9 GAR 856 [NHF]	$Feedlot	+26.90
#13395329 GAR Ext 4927	N Bar Emulation EXT [AMF-NHF]	$Grid	+31.28
	GAR Traveler 641	$QG	+28.20
Bon View New Design 1407 [AMF-NHF]	B/R New Design 036 [AMF-NHF]	$YG	+3.08
GAR 1407 New Design 582 [AMF]	Bon View Pride 664	$Beef	+55.54
+14222283 GAR Lucys Boy 2118 [AMF]	VDAR Lucys Boy [AMF-NHF]		
	GAR Precision 706 [NHC-AMF]		

BW	CALV EASE	BWR	ADJ WW	WWR	ADJ YW	YWR	84-DAY ADG	GR
70		100	543	100	1191	100	5.66	114

Dam's Production Record				Dam's Ultrasound Production Record			
ACT BW	BWR	WWR	YWR	%IMF	REA	FAT	RU FAT
43-73	2-95	2-98	2-97	33-106	33-105	33-99	33-103

Top 10% for Marb, Top 10% for $B

We owned the dam of this bull jointly with Maplecrest Farms. The Grimes really like to stare at the cattle (good show people) but we agreed that we liked this cow.

Lot 99 — DRMCTR Solution 8T78 [AMF]

Birth Date: 3/02/2008 | Bull | +16031645 | Tattoo: 8T78

EPDs	CED	BW	WW	YW	YH	SC
	I+8 .05	I+1.4 .05	I+45 .05	I+85 .05	I+.5 .36	-.65 .36
	CEM	Milk	MKH	MW	MH	$EN
	I+5 .05	I+25 .05				-2.16
	CW	MARB	REA	Fat		
	+6 .18	+.52 .23	+.39 .27	-.013 .20		

Adj Yrlg Hip Ht	Adj. Yrlg Scr Cir CM	Adj % IMF	% IMF Ratio	Adj REA	REA Ratio	Adj Rib Fat	Rib Fat Ratio	Adj Rump Fat	Rump Fat Ratio
51.0	34.00	4.68	81	17	116	.40	98	.34	79

SS Traveler 6807 T510 [AMF]	DHD Traveler 6807 [AMF-NHF]	$Weaning	+26.72
GAR Solution [AMC-NHF]	SS Miss Hi Spade A114	$Feedlot	+26.14
14222615 GAR New Design 50	B/R New Design 036 [AMF-NHF]	$Grid	+35.49
	GAR Precision 2536 [AMC-NHF]	$QG	+25.05
Rito 1I1 of 2536 Rito 6I6	Rito 6I6 of 4B20 6807	$YG	+10.44
MS CR 1I1 1884 1588P21	GAR Precision 2536	$Beef	+50.74
+14922782 Finks Pride 1588 786 036	B/R New Design 036		
	GAR Precision 2908		

BW	CALV EASE	BWR	ADJ WW	WWR	ADJ YW	YWR	84-DAY ADG	GR
73	1	100	468	100	1062	100	5.06	102

Dam's Production Record				Dam's Ultrasound Production Record			
ACT BW	BWR	WWR	YWR	%IMF	REA	FAT	RU FAT
21-70	1-104	1-102	1-96	21-99	21-100	21-92	21-99

It is appropriate that the last bull in the sale is from one of our most prolific donors. Definite heifer bull.

Dreamcatcher Ranch DONORS

DRMCTR 1I1 RITA 6108 • Sells as Lot 100

Lot **100**

DRMCTR 1I1 Rita 6108 [AMF-NHF]

Birth Date: 1/12/2006 | Cow | +15555628 | Tattoo: 6108

EPDs	CED	BW	WW	YW	YH	SC
	+8 .22	+2.3 .29	+65 .24	+118 .22	+.4 .27	+0 .26

CEM	Milk	MKH	MW	MH	$EN
+7 .20	+31 .23				-18.18

CW	MARB	REA	Fat
+31 .15	+.55 .20	+.46 .26	-.004 .18

Adj % IMF	6.18
% IMF Ratio	104
Adj REA	11.4
REA Ratio	111
Adj Rib Fat	.21
Rib Fat Ratio	88
Adj Rump Fat	.30
Rump Fat Ratio	79

$Weaning	+29.24
$Feedlot	+52.29
$Grid	+32.12
$QG	+25.88
$YG	+6.24
$Beef	+69.44

Rito 1I1 of 2536 Rito 6I6 [AMF-NHF]
+13793825
- Rito 6I6 of 4B20 6807 [AMF-NHF]
  - DHD Traveler 6807 [AMF-NHF]
  - Rita 4B20 of 0FB1 Bando
- GAR Precision 2536 [AMC-NHF]
  - GAR Precision 1680 [AMC-NHC]
  - GAR Ext 2104

DRMCTR 2908S Design 2B02 [AMF]
+14340252
- Bon View New Design 1407 [AMF-NHF]
  - B/R New Design 036 [AMF-NHF]
  - Bon View Pride 664
- GAR Precision 2908
  - GAR Precision 1680 [AMC-NHC]
  - GAR Ext 704 [AMF]

BW	CALV EASE	BWR	ADJ WW	WWR	ADJ YW	YWR
65		100	569	100	822	100

Dam's Production Record				Dam's Ultrasound Production Record			
ACT BW	BWR	WWR	YWR	%IMF	REA	FAT	RU FAT
31-70	1-98	1-109	1-114	29-108	29-100	29-97	29-95

Top 1% for WW, Top 1% for YW, Top 10% for Marb, Top 2% for RE, Top 1% for $B

6108's individual data is impressive (birth ratio 1 @ 93, weaning 1 @ 114 and yearling 1 @ 106). Top 1% of the breed for WW, YW and $Beef. Her progeny data makes her the #33 working dam of the entire breed. However, the measure of a donor has to be the progeny she produces. Her daughters as well as her sons selling as Lots 5, 6 & 91 demonstrate and verify her credibility as one of the great cows of the breed. Her two scanned sons by Objective as well as her 8 unscanned sons and daughters all rank in the top 1% of the breed for the traits of economic importance capped by her daughter, 8J04, who sells as Lot 100A who is the #2 $Beef female in the breed. The biggest issue at the sale will be whether the first choice for the successful bidder will be this cow, her incredible daughter or whether the bidder doubles the bid and takes them both. 6108 was collected 7 times for a total of 55 embryos.

Bred for a 3/14/10 Objective calf. An average of the sire and dam's $Beef suggests a $Beef for the calf over +71. This embryo was sexed as a heifer thus offering another sister to the #2 $Beef female of the breed, further complicating the choice of the cow vs. the heifer.

THE FEMALES THAT SELL

Our female offering is significantly different from other sales because we do not retain any of our heifers to become part of a registered mature cow herd. We simply do not have one. Since we are greater than 90% E.T. (the non E.T. calves are virtually all sons or daughters of donor cows), the only mature cows we have are recips. Approximately 85% of all of our females sell as bred or open heifers. The remaining females enter our donor program for one season and sell the following year. Our customers can select from our very best genetics with the knowledge that we are not holding back any of our production.

#2 $Beef Female in the Breed!

DRMCTR Objective 8J04 • Sells as Lot 100A

Lot 100A — *DRMCTR Objective 8J04* [NHF]

Birth Date: 11/23/2007 Cow +15986090 Tattoo: 8J04

Adj % IMF	6.24
% IMF Ratio	106
Adj REA	13.2
REA Ratio	129
Adj Rib Fat	.37
Rib Fat Ratio	123
Adj Rump Fat	.47
Rump Fat Ratio	134

EPDs	CED	BW	WW	YW	YH	SC
	I+10 .05	+1.3 .32	+74 .24	+134 .24	I+.5 .05	I+.04 .05

CEM	Milk	MKH	MW	MH	$EN
I+7 .05	+31 .19				-23.51

CW	MARB	REA	Fat
+35 .17	+.62 .21	+.69 .27	+.002 .20

$Weaning	+31.72
$Feedlot	+66.30
$Grid	+35.38
$QG	+27.72
$YG	+7.66
$Beef	+77.78

SS Objective T510 0T26 [AMF-NHF]
#13776378
SS Traveler 6807 T510 [AMF]
SS Miss Rita R011 7R8

DRMCTR 1I1 Rita 6108 [AMF-NHF]
+15555628
Rito 1I1 of 2536 Rito 6I6 [AMF-NHF]
DRMCTR 2908s Design 2B02 [AMF]

DHD Traveler 6807 [AMF-NHF]
SS Miss Hi Spade A114
SS Rito Rito R76 R011
SS Miss Ultress U56
Rito 6I6 of 4B20 6807 [AMF-NHF]
GAR Precision 2536 [AMC-NHF]
Bon View New Design 1407
GAR Precision 2908

BW	CALV EASE	BWR	ADJ WW	WWR	ADJ YW	YWR
70		99	683	116	1057	127

Dam's Production Record				Dam's Ultrasound Production Record			
ACT BW	BWR	WWR	YWR	%IMF	REA	FAT	RU FAT
4-69	1-93	1-114	1-106	4-102	4-108	4-109	4-109

Top 10% for CED, Top 1% for WW, Top 1% for YW, Top 10% for Marb, Top 1% for RE, Top 1% for $B

8J04 has an adjusted weaning weight of 683 (index 116), adjusted yearling weight of 1057(index 127), IMF % of 6.24 (index 106), adjusted RE of 13.2 (index of 129) and RE/100 cwt ratio of 1.2 to earn her ranking as the #2 $Beef female in the country. As her photo and video on our website demonstrate, all this data is in an attractive, sound package.

Bred for a 4/30/10 Prediction calf. An average of the sire and dam's $Beef suggests a $Beef for the calf over 75.

Lot 100B — *DRMCTR Objective 9J61*

Birth Date: 2/20/2009 Cow +16300645 Tattoo: 9J61

Adj % IMF	
% IMF Ratio	
Adj REA	
REA Ratio	
Adj Rib Fat	
Rib Fat Ratio	
Adj Rump Fat	
Rump Fat Ratio	

EPDs	CED	BW	WW	YW	YH	SC
	I+10 .05	I+1.7 .05	I+68 .05	I+121 .05	I+.5 .05	I+.04 .05

CEM	Milk	MKH	MW	MH	$EN
I+7 .05	I+31 .05				-19.24

CW	MARB	REA	Fat
I+25 .05	I+.59 .05	I+.51 .05	I-.017 .05

$Weaning	+31.41
$Feedlot	+54.31
$Grid	+36.12
$QG	+26.96
$YG	+9.16
$Beef	+71.48

SS Objective T510 0T26 [AMF-NHF]
#13776378
SS Traveler 6807 T510 [AMF]
SS Miss Rita R011 7R8

DRMCTR 1I1 Rita 6108 [AMF-NHF]
+15555628
Rito 1I1 of 2536 Rito 6I6 [AMF-NHF]
DRMCTR 2908s Design 2B02 [AMF]

DHD Traveler 6807 [AMF-NHF]
SS Miss Hi Spade A114
SS Rito Rito R76 R011
SS Miss Ultress U56
Rito 6I6 of 4B20 6807 [AMF-NHF]
GAR Precision 2536 [AMC-NHF]
Bon View New Design 1407
GAR Precision 2908

BW	CALV EASE	BWR	ADJ WW	WWR	ADJ YW	YWR

Dam's Production Record				Dam's Ultrasound Production Record			
ACT BW	BWR	WWR	YWR	%IMF	REA	FAT	RU FAT
4-69	1-93	1-114	1-106	4-102	4-108	4-109	4-109

Top 10% for CED, Top 1% for WW, Top 1% for YW, Top 5% for RE, Top 1% for $B

Before the big sister, 8J04, earned the #2 ranking in the breed by her incredible data, she was a weaned heifer like Lots 100B & 100C. One of these heifers could knock the big sister out of her #2 ranking.

Open.

Lot 100C — *DRMCTR Objective 9J84*

Birth Date: 4/3/2009 Cow +16306615 Tattoo: 9J84

Adj % IMF	
% IMF Ratio	
Adj REA	
REA Ratio	
Adj Rib Fat	
Rib Fat Ratio	
Adj Rump Fat	
Rump Fat Ratio	

EPDs	CED	BW	WW	YW	YH	SC
	I+10 .05	I+1.7 .05	I+68 .05	I+121 .05	I+.5 .05	I+.04 .05

CEM	Milk	MKH	MW	MH	$EN
I+7 .05	I+31 .05				-19.24

CW	MARB	REA	Fat
I+25 .05	I+.59 .05	I+.51 .05	I-.017 .05

$Weaning	+31.41
$Feedlot	+54.31
$Grid	+36.12
$QG	+26.96
$YG	+9.16
$Beef	+71.48

SS Objective T510 0T26 [AMF-NHF]
#13776378
SS Traveler 6807 T510 [AMF]
SS Miss Rita R011 7R8

DRMCTR 1I1 Rita 6108 [AMF-NHF]
+15555628
Rito 1I1 of 2536 Rito 6I6 [AMF-NHF]
DRMCTR 2908s Design 2B02 [AMF]

DHD Traveler 6807 [AMF-NHF]
SS Miss Hi Spade A114
SS Rito Rito R76 R011
SS Miss Ultress U56
Rito 6I6 of 4B20 6807 [AMF-NHF]
GAR Precision 2536 [AMC-NHF]
Bon View New Design 1407
GAR Precision 2908

BW	CALV EASE	BWR	ADJ WW	WWR	ADJ YW	YWR

Dam's Production Record				Dam's Ultrasound Production Record			
ACT BW	BWR	WWR	YWR	%IMF	REA	FAT	RU FAT
4-69	1-93	1-114	1-106	4-102	4-108	4-109	4-109

Top 10% for CED, Top 1% for WW, Top 1% for YW, Top 5% for RE, Top 1% for $B

Another top progeny prospect out of 6108 who, like her sister, has the potential to rank at the very top of the breed. Will she be the one to compete with 8J04?

Open.

Lot 101 — DRMCTR Objective 6J03 [AMF-NHF]

Birth Date: 1/10/2006 | Cow | +15546134 | Tattoo: 6J03

Adj % IMF	% IMF Ratio	Adj REA	REA Ratio	Adj Rib Fat	Rib Fat Ratio	Adj Rump Fat	Rump Fat Ratio
5.78	97	11.1	108	.21	88	.31	82

EPDs	CED	BW	WW	YW	YH	SC
	+11 .25	+.9 .29	+58 .24	+105 .24	I+.5 .05	I-.08 .05
	CEM	Milk	MKH	MW	MH	$EN
	+10 .21	+29 .23		I+92 .05	I+1.3 .05	-12.31
	CW	MARB	REA	Fat		
	+11 .20	+.70 .24	+.49 .31	-.027 .23		

$Weaning	$Feedlot	$Grid	$QG	$YG	$Beef
+30.52	+41.29	+41.48	+29.58	+11.90	+64.73

SS Objective T510 0T26 [AMF-NHF] #13776378
- SS Traveler 6807 T510 [AMF]
- SS Miss Hi Spade A114
- SS Rito Rito R76 R011
- SS Miss Ultress U56

DRMCTR 1407 Design 2B81 [AMF-NHF] +14383309
- DHD Traveler 6807 [AMF-NHF]
- SS Miss Rita R011 7R8
- B/R New Design 036 [AMF-NHF]
- Bon View Pride 664
- GAR Precision 1680 [AMC-NHC]
- GAR Ext 614 [AMF]
- Bon View New Design 1407 [AMF-NHF]
- GAR Precision 2208 [AMC]

BW	CALV EASE	BWR	ADJ WW	WWR	ADJ YW	YWR
62		100	464	100	802	100

Dam's Production Record				Dam's Ultrasound Production Record			
ACT BW	BWR	WWR	YWR	%IMF	REA	FAT	RU FAT
22-74	3-102	3-103	3-102	17-103	17-99	17-94	17-97

Top 4% for CED, Top 1% for WW, Top 4% for YW, Top 2% for Marb, Top 10% for RE, Top 1% for $B

If it were not for 6108, 6J03 and her daughter would be the sensation of this sale. She has a birth ratio of 1 @ 85, wean ratio of 1 @ 116, yearling ratio of 1 @ 116, ultrasound IMF ratio of 9 @ 104 and RE ration of 9 @ 102. She has 5 scanned ET sons, Lots 2, 3, 4, 9 & 10, selling in this sale as well as 3 scanned ET daughters, (2 selling with her) all ranking in the top 1% of the breed for $B. 6J03 was collected 7 times for a total of 31 embryos.

Bred for a 2/23/10 Objective calf. An average of the sire and dam's $Beef suggests a $Beef for the bull calf of over +68.

Don and Karen, along with Dixie, enjoy walking among the animals at Dreamcatcher.

ONLINE REAL TIME LIVE INTERNET BIDDING

Please go to www. Livecattlesales.com to pre-register to make your purchases online. If you have any questions , contact Ernie Gill (egill@livecattlesales.com) or Erin Short (eshort@livecattle-sales.com). Sale day technical assistance will be available. Contact Erin Short at (210) 408-7120.

MOVING FORWARD

DRMCTR Predestined 8D04 • Sells as Lot 101A

Lot 101A — DRMCTR Predestined 8D04 [NHF]

Birth Date: 11/22/2007 | Cow | +15986079 | Tattoo: 8D04

Adj % IMF	% IMF Ratio	Adj REA	REA Ratio	Adj Rib Fat	Rib Fat Ratio	Adj Rump Fat	Rump Fat Ratio
6.59	109	9.7	94	.32	100	.35	92

EPDs	CED	BW	WW	YW	YH	SC
	I+9 .05	I+2.5 .05	I+56 .05	I+103 .05		
	CEM	Milk	MKH	MW	MH	$EN
	I+8 .05	I+29 .05				-11.45
	CW	MARB	REA	Fat		
	+17 .20	+.91 .23	+.49 .30	+0 .23		

$Weaning	$Feedlot	$Grid	$QG	$YG	$Beef
+27.31	+40.02	+41.89	+33.26	+8.63	+69.19

GAR Predestined [AMF-NHF] #13395344
- B/R New Design 036 [AMF-NHF]
- GAR Ext 4206

DRMCTR Objective 6J03 [AMF-NHF] +15546134
- SS Objective T510 0T26 [AMF-NHF]
- DRMCTR 1407 Design 2B81 [AMF-NHF]
- VDAR New Trend 315 [AMF-NHF]
- B/R Blackcap Empress 76
- N Bar Emulation EXT [AMF-NHF]
- GAR 6807 Traveler 1432
- SS Traveler 6807 T510 [AMF]
- SS Miss Rita R011 7R8
- Bon View New Design 1407
- GAR Precision 2208 [AMC]

BW	CALV EASE	BWR	ADJ WW	WWR	ADJ YW	YWR
60		100	581	100	784	100

Dam's Production Record				Dam's Ultrasound Production Record			
ACT BW	BWR	WWR	YWR	%IMF	REA	FAT	RU FAT
12-70	1-85	1-120	1-116	9-104	9-102	9-98	9-92

Top 10% for WW, Top 4% for YW, Top 1% for Marb, Top 10% for RE, Top 1% for $B

The two heifers in this group are validation of the value of 6J03. Both are top 1% of the breed for $Beef. 8D04 indexed 109 for IMF and 94 for RE area.

Open

Lot 101B — DRMCTR Predestined 8D03 [NHF]

Birth Date: 11/24/2007 | Cow | +15986078 | Tattoo: 8D03

Adj % IMF	% IMF Ratio	Adj REA	REA Ratio	Adj Rib Fat	Rib Fat Ratio	Adj Rump Fat	Rump Fat Ratio
6.48	110	10.1	99	.28	93	.33	94

EPDs	CED	BW	WW	YW	YH	SC
	I+9 .05	+2.2 .33	+54 .25	+100 .24		
	CEM	Milk	MKH	MW	MH	$EN
	I+8 .05	+29 .19				-10.51
	CW	MARB	REA	Fat		
	+18 .20	+.91 .23	+.54 .29	+0 .22		

$Weaning	$Feedlot	$Grid	$QG	$YG	$Beef
+27.49	+37.71	+42.32	+33.26	+9.06	+69.77

GAR Predestined [AMF-NHF] #13395344
- B/R New Design 036 [AMF-NHF]
- GAR Ext 4206

DRMCTR Objective 6J03 [AMF-NHF] +15546134
- SS Objective T510 0T26 [AMF-NHF]
- DRMCTR 1407 Design 2B81 [AMF-NHF]
- VDAR New Trend 315 [AMF-NHF]
- B/R Blackcap Empress 76
- N Bar Emulation EXT [AMF-NHF]
- GAR 6807 Traveler 1432
- SS Traveler 6807 T510 [AMF]
- SS Miss Rita R011 7R8
- Bon View New Design 1407
- GAR Precision 2208 [AMC]

BW	CALV EASE	BWR	ADJ WW	WWR	ADJ YW	YWR
70		99	549	93	760	91

Dam's Production Record				Dam's Ultrasound Production Record			
ACT BW	BWR	WWR	YWR	%IMF	REA	FAT	RU FAT
12-70	1-85	1-120	1-116	9-104	9-102	9-98	9-92

Top 10% for YW, Top 3% for RE, Top 1% for $B

This heifer, like her sister, 8D04, is also outstanding. 8D03 indexed 110 for IMF and 99 for RE.

Bred for a 3/14/10 Big Eye calf. An average of the sire and dam's $Beef suggests a $Beef for the bull calf of over +69.

Dreamcatcher Ranch DONORS

Son Brad from California is pictured here with Karen.

DRMCTR Predestined 6D02 • Sells as Lot 102

Lot 101C — DRMCTR Predestined 9D40

Birth Date: 1/30/2009 Cow +16300679 Tattoo: 9D40

Adj % IMF	EPDs CED	BW	WW	YW	YH	SC
	I+9 .05	I+2.5 .05	I+56 .05	I+103 .05		
% IMF Ratio	CEM	Milk	MKH	MW	MH	$EN
	I+8 .05	I+29 .05				-11.45
Adj REA	CW	MARB	REA	Fat		$Weaning
	I+18 .05	I+.87 .05	I+.56 .05	I+.004 .05		+27.31
REA Ratio						$Feedlot
						+40.02
Adj Rib Fat						$Grid
						+41.47
Rib Fat Ratio						$QG
						+32.58
Adj Rump Fat						$YG
						+8.89
Rump Fat Ratio						$Beef
						+69.26

B/R New Design 036 [AMF-NHF]
GAR Predestined [AMF-NHF]
#13395344 GAR Ext 4206

VDAR New Trend 315 [AMF-NHF]
B/R Blackcap Empress 76
N Bar Emulation EXT [AMF-NHF]
GAR 6807 Traveler 1432

SS Objective T510 0T26 [AMF-NHF]
DRMCTR Objective 6J03 [AMF-NHF]
+15546134 DRMCTR 1407 Design 2B81 [AMF-NHF]

SS Traveler 6807 T510 [AMF]
SS Miss Rita R011 7R8
Bon View New Design 1407
GAR Precision 2208 [AMC]

BW	CALV EASE	BWR	ADJ WW	WWR	ADJ YW	YWR

Dam's Production Record				Dam's Ultrasound Production Record			
ACT BW	BWR	WWR	YWR	%IMF	REA	FAT	RU FAT
12-70	1-85	1-120	1-116	9-104	9-102	9-98	9-92

Top 10% for WW, Top 4% for YW, Top 1% for Marb, Top 3% for RE, Top 1% for $B

9D40 is the younger sister to 8D03 & 8D04. When scanned, she could easily exceed the statistics of her big sisters.

Open.

Lot 102 — DRMCTR Predestined 6D02 [AMF-NHF]

Birth Date: 3/13/2006 Cow +15546190 Tattoo: 6D02

Adj % IMF	EPDs CED	BW	WW	YW	YH	SC
5.75	+9 .24	+3.5 .29	+48 .24	+92 .23	I+.2 .05	I+.01 .05
% IMF Ratio	CEM	Milk	MKH	MW	MH	$EN
107	+9 .21	+32 .23				-10.74
Adj REA	CW	MARB	REA	Fat		$Weaning
11.2	+32 .21	+.70 .24	+.48 .31	+.020 .24		+23.46
REA Ratio						$Feedlot
119						+31.93
Adj Rib Fat						$Grid
.25						+33.20
Rib Fat Ratio						$QG
100						+29.58
Adj Rump Fat						$YG
.45						+3.62
Rump Fat Ratio						$Beef
141						+66.52

B/R New Design 036 [AMF-NHF]
GAR Predestined [AMF-NHF]
#13395344 GAR Ext 4206

VDAR New Trend 315 [AMF-NHF]
B/R Blackcap Empress 76
N Bar Emulation EXT [AMF-NHF]
GAR 6807 Traveler 1432

GAR Expectation 4915 [AMF-NHF]
DRMCTR Expect Precision 2E02 [AMF]
+14145875 GAR Precision 2908

N Bar Emulation EXT [AMF-NHF]
GAR Traveler 2421
GAR Precision 1680 [AMC-NHC]
GAR Ext 704 [AMF]

BW	CALV EASE	BWR	ADJ WW	WWR	ADJ YW	YWR
60		100	533	100	829	100

Dam's Production Record				Dam's Ultrasound Production Record			
ACT BW	BWR	WWR	YWR	%IMF	REA	FAT	RU FAT
58-75	3-92	3-106	3-99	53-96	53-100	53-105	53-98

Top 10% for CED, Top 10% for YW, Top 2% for Marb, Top 2% for RE, Top 1% for $B

6D02 is another very productive donor from 2008-2009. A Predestined out of an Expectation and half sister to 6108. She is slightly younger than the first donor selling so we do not have a yearling daughter to sell with 6D02 but will sell one of her weaned heifers. "Spot" has a birth mark on top of her shoulders. Jared Murnin, AAA representative, has inspected it and certifies that it is not genetic as shown by all of her solid black offspring. 6D02 is a good embryo producer. Collected 6 times for a total of 44 embryos.

Bred for a 4/30/10 B/R Future Direction 4268 calf.

OPEN DONORS

Some of the exceptional donors in this sale will sell open. We feel that they probably have two or more successful flushes remaining before they should be bred. This knowledge allows customers to realize a return on their donor investment as soon as possible. We guarantee these females will flush when handled by a certified E.T. embryologist. If a buyer wants to breed one of the donors immediately, we guarantee them to breed and will provide the A.I. service if the animal is temporarily left with us.

Lot 102A — DRMCTR Objective 9J45

Birth Date: 2/16/2009 Cow +16300633 Tattoo: 9J45

Adj % IMF	EPDs CED	BW	WW	YW	YH	SC
	I+10 .05	I+2.3 .05	I+60 .05	I+108 .05		
% IMF Ratio	CEM	Milk	MKH	MW	MH	$EN
	I+8 .05	I+31 .05				-14.97
Adj REA	CW	MARB	REA	Fat		$Weaning
	I+26 .05	I+.66 .05	I+.52 .05	I-.005 .05		+29.07
REA Ratio						$Feedlot
						+43.63
Adj Rib Fat						$Grid
						+36.61
Rib Fat Ratio						$QG
						+28.68
Adj Rump Fat						$YG
						+7.93
Rump Fat Ratio						$Beef
						+69.70

SS Traveler 6807 T510 [AMF]
SS Objective T510 0T26 [AMF-NHF]
#13776378 SS Miss Rita R011 7R8

DHD Traveler 6807 [AMF-NHF]
SS Miss Hi Spade A114
SS Rito Rito R76 R011
SS Miss Ultress U56

GAR Predestined [AMF-NHF]
DRMCTR Predestined 6D02 [AMF-NHF]
+15546190 DRMCTR Expect Precision 2E02 [AMF]

B/R New Design 036 [AMF-NHF]
GAR Ext 4206
GAR Expectation 4915 [AMF-NHF]
GAR Precision 2908

BW	CALV EASE	BWR	ADJ WW	WWR	ADJ YW	YWR

Dam's Production Record				Dam's Ultrasound Production Record			
ACT BW	BWR	WWR	YWR	%IMF	REA	FAT	RU FAT
5-71	1-101	1-122	1-102	2-106	2-87	2-91	2-96

Top 10% for CED, Top 2% for WW, Top 2% for YW, Top 10% for Marb, Top 4% for RE, Top 1% for $B

One of "Spot's" daughters, 9J45, continues the ideal mating of Objective to Predestined daughters. The result is as pleasing to the eye as it is to the data. It is that combination of phenotype as well as top 1% data that will control the future success of these cattle. This is a show heifer prospect.

Open.

Dreamcatcher Ranch DONORS

Don tells Karen the nitrogen tanks full of embryos are more valuable than her grand piano and need to remain in the living room.

DRMCTR Grid Maker 5G99 • Sells as Lot 104

MOVING FORWARD

DRMCTR 1I2 Rita 6231 • Sells as Lot 103

Lot 103 — DRMCTR 1I2 Rita 6231 [AMF-NHF]

Birth Date: 2/26/2006 | Cow | +15546170 | Tattoo: 6231

Adj % IMF	EPDs	CED	BW	WW	YW	YH	SC
7.02		+9 .25	+.6 .27	+63 .23	+111 .22	+.2 .27	-.30 .26

% IMF Ratio	CEM	Milk	MKH	MW	MH	$EN
130	+9 .22	+33 .24				-17.71

Adj REA	CW	MARB	REA	Fat	$Weaning
9.3	+18 .18	+.72 .22	+.07 .28	-.015 .20	+33.01

REA Ratio					$Feedlot
99					+45.58

Adj Rib Fat					$Grid
.17					+34.86

Rib Fat Ratio					$QG
68					+29.97

Adj Rump Fat					$YG
.23					+4.89

Rump Fat Ratio					$Beef
72					+64.01

Rito 6I6 of 4B20 6807 [AMF-NHF]
Rito 1I2 of 2536 Rito 6I6 [AMF-NHF]
#+13793826 GAR Precision 2536 [AMC-NHF]

Bon View New Design 1407 [AMF-NHF]
DRMCTR 2908S Design 2B02 [AMF]
+14340252 GAR Precision 2908

DHD Traveler 6807 [AMF-NHF]
Rita 4B20 of 0FB1 Bando
GAR Precision 1680 [AMC-NHC]
GAR Ext 2104
B/R New Design 036 [AMF-NHF]
Bon View Pride 664
GAR Precision 1680 [AMC-NHC]
GAR Ext 704 [AMF]

BW	CALV EASE	BWR	ADJ WW	WWR	ADJ YW	YWR
68		100	454	100	808	100

Dam's Production Record				Dam's Ultrasound Production Record			
ACT BW	BWR	WWR	YWR	%IMF	REA	FAT	RU FAT
31-70	1-98	1-109	1-114	29-108	29-100	29-97	29-95

Top 10% for CED, Top 1% for WW, Top 1% for YW, Top 1% for Marb, Top 1% for $B

Another donor whose worth is demonstrated by her offspring. 6231's natural bull calf by Objective, 8J3, selling as Lot 71 , has a birth to weaning spread of 0 to 124. A maternal sister to Lot 100 out of the incredible 2B02 cow, 6231 was our choice of all the 1I2 daughters out of that cow. Collected 5 times for a total of 13 embryos.

Bred for a 2/24/10 Big Eye bull calf. An average of the sire and dam's $Beef suggests a $B for the calf over 66.

Lot 104 — DRMCTR Grid Maker 5G99 [AMF-NHF]

Birth Date: 3/18/2005 | Cow | +15197470 | Tattoo: 5G99

Adj % IMF	EPDs	CED	BW	WW	YW	YH	SC
7.77		+8 .25	+2.6 .28	+60 .24	+110 .22	I+.6 .05	I+.10 .05

% IMF Ratio	CEM	Milk	MKH	MW	MH	$EN
128	+12 .21	+24 .26		I+56 .05	I+.9 .05	-7.55

Adj REA	CW	MARB	REA	Fat	$Weaning
7.8	+21 .20	+.34 .23	+.38 .30	+.004 .22	+28.29

REA Ratio					$Feedlot
94					+45.75

Adj Rib Fat					$Grid
.20					+25.46

Rib Fat Ratio					$QG
111					+19.22

Adj Rump Fat					$YG
.22					+6.24

Rump Fat Ratio					$Beef
92					+56.71

GDAR Traveler 044 [AMF-NHF]
GAR Grid Maker [AMF-NHF]
#+13254554 GAR Precision 2536 [AMC-NHF]

GAR Precision 1680 [AMC-NHC]
GAR Precision 2908
+13254946 GAR Ext 704 [AMF]

DHD Traveler 6807 [AMF-NHF]
GDAR Blackcap Lady 840
GAR Precision 1680 [AMC-NHC]
GAR Ext 2104
Tehama Bando 155 [AMF-NHF]
9J9 GAR 856 [NHF]
N Bar Emulation EXT [AMF-NHF]
GAR Scotch Cap 309

BW	CALV EASE	BWR	ADJ WW	WWR	ADJ YW	YWR
80		100	445	100	712	100

Dam's Production Record				Dam's Ultrasound Production Record			
ACT BW	BWR	WWR	YWR	%IMF	REA	FAT	RU FAT
35-79	3-93	3-105	2-104	33-103	33-103	33-94	33-96

Top 1% for WW, Top 1% for YW, Top 2% for $B

5G99 was the high selling heifer of the 2006 sale at 1/2 interest for $40,000. Everyone who has seen this cow has been impressed by her picture perfect appearance. Make a point to stare at her before the sale. We are selling 100% of her.

Bred for a 11/2/09 5050 calf that could not be sexed. An average of the sire and dam's $Beef suggests a $Beef for the calf over 62.

Last year's Lot 1 cow, 6J2, is now a donor at Cain Ranch in Mississippi.

Dreamcatcher Ranch DONORS

We enjoy working with Ernie Gill who takes the catalogue photos and the videos and handles the online auction.

Every cow needs a good scratching post.

Lot 105 — *7S Barbara 607 of 2239 Pred* [AMF-NHF]

Birth Date: 9/26/2006 | Cow | +15768267 | Tattoo: 607

EPDs	CED	BW	WW	YW	YH	SC
	I+9 .05	I+3.3 .05	I+49 .05	I+91 .05	I+.5 .05	I-.45 .05

CEM	Milk	MKH	MW	MH	$EN
I+7 .05	I+30 .05		I+59 .05	I+.8 .05	-7.74

CW	MARB	REA	Fat
I+34 .05	I+.78 .05	I+.45 .05	I+.024 .05

Adj % IMF	
% IMF Ratio	
Adj REA	
REA Ratio	
Adj Rib Fat	
Rib Fat Ratio	
Adj Rump Fat	
Rump Fat Ratio	

$Weaning	+25.51
$Feedlot	+30.54
$Grid	+33.34
$QG	+31.04
$YG	+2.30
$Beef	+67.07

B/R New Design 036 [AMF-NHF]
GAR Predestined [AMF-NHF]
#13395344 GAR Ext 4206
GAR Precision 1680 [AMC-NHC]
GAR Precision 2239 [AMF]
13395444 GAR Max 7164

VDAR New Trend 315 [AMF-NHF]
B/R Blackcap Empress 76
N Bar Emulation EXT [AMF-NHF]
GAR 6807 Traveler 1432
Tehama Bando 155 [AMF-NHF]
9J9 GAR 856 [NHF]
GT Maximum [AMF-NHF]
GAR 6T6 Traveler 1332

BW	CALV EASE	BWR	ADJ WW	WWR	ADJ YW	YWR

Dam's Production Record				Dam's Ultrasound Production Record			
ACT BW	BWR	WWR	YWR	%IMF	REA	FAT	RU FAT
100-77	2-96	2-117	2-103	96-106	96-100	96-99	96-97

Top 10% for CED, Top 10% for WW, Top 10% for YW, Top 1% for Marb, Top 2% for RE, Top 1% for $B

The dam of 607 was one of the great cows at GAR. Predestined on Precision is a very logical mating. Collected 2 times for a total of 5 embryos.

Open

Lot 106 — *GAR Solution 696* [AMF-NHF]

Birth Date: 8/13/2006 | Cow | 15463638 | Tattoo: 696

EPDs	CED	BW	WW	YW	YH	SC
	+10 .31	+1.0 .36	+47 .27	+91 .26	+.2 .37	

CEM	Milk	MKH	MW	MH	$EN
+5 .17	+25 .21		I+61 .05	I+.4 .05	-3.45

CW	MARB	REA	Fat
+5 .19	+.68 .22	+.44 .29	-.010 .21

Adj % IMF	7.09
% IMF Ratio	110
Adj REA	12.6
REA Ratio	119
Adj Rib Fat	.25
Rib Fat Ratio	93
Adj Rump Fat	.30
Rump Fat Ratio	86

$Weaning	+27.25
$Feedlot	+31.32
$Grid	+40.01
$QG	+29.14
$YG	+10.87
$Beef	+55.46

SS Traveler 6807 T510 [AMF]
GAR Solution [AMC-NHF]
14222615 GAR New Design 50
Rito 6I6 of 4B20 6807 [AMF-NHF]
GAR 6I6 Rito 3254
14791947 GAR 1407 New Design 242 [AMC]

DHD Traveler 6807 [AMF-NHF]
SS Miss Hi Spade A114
B/R New Design 036 [AMF-NHF]
GAR Precision 2536 [AMC-NHF]
DHD Traveler 6807 [AMF-NHF]
Rita 4B20 of 0FB1 Bando
Bon View New Design 1407
GAR Precision 1019 [AMC]

BW	CALV EASE	BWR	ADJ WW	WWR	ADJ YW	YWR
64		99	683	105	1019	107

Dam's Production Record				Dam's Ultrasound Production Record			
ACT BW	BWR	WWR	YWR	%IMF	REA	FAT	RU FAT
1-64	1-99	1-105	1-107	1-110	1-119	1-93	1-86

Top 5% for CED, Top 10% for YW, Top 2% for Marb, Top 3% for RE, Top 2% for $B

Solution cows that are clean of Am represent low birth weight, moderate framed cattle and when mated to one of the good bulls of the breed make good cattle. So, we mated this cow to Predestined.

Bred for an 11/18/09 Predestined calf that could not be sexed. An average of the sire and dam's $Beef suggests a $Beef for the calf over 63.

CLEAN CATTLE

All cattle in this sale that could have possessed one of the genetic defects have been tested and each animal's free status is expressed in the AMF, NHF notation after the registration number. Those animals whose sire and dam are free did not require testing and do not have the notation. EVERY ANIMAL in the sale is "CLEAN." Additionally, the current genetic affect/defects being investigated do not appear in the pedigree of any of our cattle.

We were pleased to welcome this new little cowboy to our family last January. Gabriel Alexander Place brings smiles to our hearts.

DRMCTR Objective 7J6 • Sells as Lot 107

Lot 107 — DRMCTR Objective 7J6 [NHF]

Birth Date: 9/15/2007 | Cow | 15987174 | Tattoo: 7J6

Adj % IMF	% IMF Ratio	Adj REA	REA Ratio	Adj Rib Fat	Rib Fat Ratio	Adj Rump Fat	Rump Fat Ratio
7.74	122	11.8	110	.28	97	.31	94

EPDs	CED	BW	WW	YW	YH	SC
	+13 .30	-.2 .32	+54 .24	+98 .24		
	CEM	Milk	MKH	MW	MH	$EN
	+10 .18	+29 .19				-9.88
	CW	MARB	REA	Fat		$Weaning
	+17 .19	+.81 .21	+.53 .28	-.007 .21		+31.24

	SS Traveler 6807 T510 [AMF]	DHD Traveler 6807 [AMF-NHF]	$Feedlot +35.66
SS Objective T510 0T26 [AMF-NHF]		SS Miss Hi Spade A114	$Grid +41.26
#13776378	SS Miss Rita R011 7R8	SS Rito Rito R76 R011	$QG +31.62
		SS Miss Ultress U56	$YG +9.64
	GAR Retail Product [AMF-NHF]	GAR Precision 1680 [AMC-NHC]	$Beef +67.27
DRMCTR Retail Product 5L2		GAR Ext 4927	
15372223	DRMCTR 1407 Design 3B48 [AMF]	Bon View New Design 1407	
		GAR Precision 2306	

BW	CALV EASE	BWR	ADJ WW	WWR	ADJ YW	YWR
55		85	617	96	836	90

Dam's Production Record				Dam's Ultrasound Production Record			
ACT BW	BWR	WWR	YWR	%IMF	REA	FAT	RU FAT
5-67	1-85	1-96	1-90	1-122	1-110	1-97	1-94

Top 1% for CED, Top 10% for BW, Top 3% for WW, Top 2% for YW, Top 1% for Marb, Top 1% for RE, Top 1% for $B

PAIRS

A natural calf of a donor cow, 7J6 could easily have been a donor for us. Negative birth weight donors offer great flexibility in mating to the best bulls of the breed.

Due 9/19/09 to have a 5050 calf at side. An average of the sire and dam's $Beef suggests a $Beef for the calf over 67.

Lot 108 — DRMCTR Pinnacle 7C22 [NHF]

Birth Date: 2/5/2007 | Cow | +15791152 | Tattoo: 7C22

Adj % IMF	% IMF Ratio	Adj REA	REA Ratio	Adj Rib Fat	Rib Fat Ratio	Adj Rump Fat	Rump Fat Ratio
5.24	100	12.4	111	.45	129	.32	82

EPDs	CED	BW	WW	YW	YH	SC
	I+5 .05	I+4.1 .05	I+43 .05	I+89 .05	I+.2 .05	I+.02 .05
	CEM	Milk	MKH	MW	MH	$EN
	I+5 .05	I+26 .05				-4.05
	CW	MARB	REA	Fat		$Weaning
	+16 .20	+.76 .23	+.41 .30	+.022 .22		+18.85

	GAR Precision 1680 [AMC-NHC]	Tehama Bando 155 [AMF-NHF]	$Feedlot +30.87
GAR Pinnacle [NHC-AMF]		9J9 GAR 856 [NHF]	$Grid +36.35
#+13200618	GAR Ext 2114	N Bar Emulation EXT [AMF-NHF]	$QG +30.74
		GAR Scotch Cap 867	$YG +5.61
	SS Traveler 6807 T510 [AMF]	DHD Traveler 6807 [AMF-NHF]	$Beef +60.81
GAR T510 Traveler H142 [AMF]		SS Miss Hi Spade A114	
+14300937	GAR Sleep Easy 1328	GAR Sleep Easy 1009 [AMF-NHF]	
		GAR 6807 Traveler 504	

BW	CALV EASE	BWR	ADJ WW	WWR	ADJ YW	YWR
70		100	643	100	846	100

Dam's Production Record				Dam's Ultrasound Production Record			
ACT BW	BWR	WWR	YWR	%IMF	REA	FAT	RU FAT
38-71	2-99	2-96	1-102	36-101	36-101	36-94	36-96

Top 10% for YW, Top 1% for Marb, Top 4% for RE, Top 1% for $B

A Pinnacle daughter out of the great donor we sold in 2007 to Southern Cattle.

Due 9/7/09 to have an Objective calf at side. An average of the sire and dam's $Beef suggests a $Beef for the calf over 66.

Lot 109 — DRMCTR 1I1 Rita 7151 [AMF-NHF]

Birth Date: 2/16/2007 | Cow | +15798154 | Tattoo: 7151

Adj % IMF	% IMF Ratio	Adj REA	REA Ratio	Adj Rib Fat	Rib Fat Ratio	Adj Rump Fat	Rump Fat Ratio
4.99	95	10.3	92	.32	91	.31	79

EPDs	CED	BW	WW	YW	YH	SC
	I+5 .05	I+3.7 .05	I+51 .05	I+99 .05	I+.5 .05	I-.39 .05
	CEM	Milk	MKH	MW	MH	$EN
	I+5 .05	I+22 .05				-3.73
	CW	MARB	REA	Fat		$Weaning
	+27 .14	+.48 .19	+.16 .25	-.011 .18		+21.27

	Rito 6I6 of 4B20 6807 [AMF-NHF]	DHD Traveler 6807 [AMF-NHF]	$Feedlot +37.88
Rito 1I1 of 2536 Rito 6I6 [AMF-NHF]		Rita 4B20 of 0FB1 Bando	$Grid +27.82
+13793825	GAR Precision 2536 [AMC-NHF]	GAR Precision 1680 [AMC-NHC]	$QG +23.91
		GAR Ext 2104	$YG +3.91
	Bon View New Design 1407 [AMF-NHF]	B/R New Design 036 [AMF-NHF]	$Beef +60.35
DRMCTR 1407 Design 4B07 [AMC]		Bon View Pride 664	
+14777037	GAR Precision 919	GAR Precision 1680 [AMC-NHC]	
		GAR Ext 724	

BW	CALV EASE	BWR	ADJ WW	WWR	ADJ YW	YWR
65		100	691	100	963	100

Dam's Production Record				Dam's Ultrasound Production Record			
ACT BW	BWR	WWR	YWR	%IMF	REA	FAT	RU FAT
22-69	2-102	2-99	1-103	22-96	22-100	22-93	22-103

Top 10% for WW, Top 2% for YW, Top 10% for Marb, Top 1% for $B

7151 is a 1I1 daughter out of one of the feature donors of our 2007 sale.

Due 9/26/09 to have a 5050 calf at side. An average of the sire and dam's $Beef suggests a $Beef for the calf over 64.

Lot 110 — DRMCTR 5050 Design 7553 [NHF]

Birth Date: 2/15/2007 | Cow | +15791140 | Tattoo: 7553

Adj % IMF	% IMF Ratio	Adj REA	REA Ratio	Adj Rib Fat	Rib Fat Ratio	Adj Rump Fat	Rump Fat Ratio
5.53	105	10.4	93	.33	94	.24	62

EPDs	CED	BW	WW	YW	YH	SC
	I+8 .05	I+1.1 .05	I+45 .05	I+91 .05	I+.3 .05	I-.53 .05
CEM	Milk	MKH	MW	MH	$EN	
I+8 .05	I+28 .05				-6.65	
CW	MARB	REA	Fat			
+17 .15	+.64 .19	+.20 .26	-.007 .18			

$Weaning	$Feedlot	$Grid	$QG	$YG	$Beef
+25.80	+32.09	+34.13	+28.20	+5.93	+59.47

B/R New Design 036 [AMF-NHF]
GAR New Design 5050 [AMF-NHF]
+13728513 GAR Precision 706 [NHC-AMF]
GAR Precision 1680 [AMC-NHC]
DRMCTR Precision 3P42 [AMF]
+14681728 GAR 6148 Emulation 1809

VDAR New Trend 315 [AMF-NHF]
B/R Blackcap Empress 76
GAR Precision 1680 [AMC-NHC]
GAR Ext 2114
Tehama Bando 155 [AMF-NHF]
9J9 GAR 856 [NHF]
Finks 5522-6148
GAR 6807 Traveler 504

BW	CALV EASE	BWR	ADJ WW	WWR	ADJ YW	YWR
70		100	574	100	841	100

Dam's Production Record				Dam's Ultrasound Production Record			
ACT BW	BWR	WWR	YWR	%IMF	REA	FAT	RU FAT
14-69	2-104	3-92	3-92	15-95	15-97	15-103	15-92

Top 10% for YW, Top 3% for Marb, Top 1% for $B

Daughter of another former donor at Dreamcatcher.
Due 9/7/09 to have an Objective calf at side. An average of the sire and dam's $Beef suggests a $Beef for the calf over 66.

Scotty will soon be big enough to do his own bidding for the Mary McGee Ranch. Give that boy a number!

MOVING FORWARD

Lot 111 — DRMCTR 5050 Design 7551 [NHF]

Birth Date: 2/14/2007 | Cow | +15791139 | Tattoo: 7551

Adj % IMF	% IMF Ratio	Adj REA	REA Ratio	Adj Rib Fat	Rib Fat Ratio	Adj Rump Fat	Rump Fat Ratio
5.26	100	13.9	124	.45	129	.54	138

EPDs	CED	BW	WW	YW	YH	SC
	I+8 .05	I+1.1 .05	I+45 .05	I+91 .05	I+.3 .05	I-.53 .05
CEM	Milk	MKH	MW	MH	$EN	
I+8 .05	I+28 .05				-6.65	
CW	MARB	REA	Fat			
+14 .15	+.62 .19	+.53 .26	+.026 .18			

$Weaning	$Feedlot	$Grid	$QG	$YG	$Beef
+25.80	+32.09	+34.74	+27.72	+7.02	+58.05

B/R New Design 036 [AMF-NHF]
GAR New Design 5050 [AMF-NHF]
+13728513 GAR Precision 706 [NHC-AMF]
GAR Precision 1680 [AMC-NHC]
DRMCTR Precision 3P42 [AMF]
+14681728 GAR 6148 Emulation 1809

VDAR New Trend 315 [AMF-NHF]
B/R Blackcap Empress 76
GAR Precision 1680 [AMC-NHC]
GAR Ext 2114
Tehama Bando 155 [AMF-NHF]
9J9 GAR 856 [NHF]
Finks 5522-6148
GAR 6807 Traveler 504

BW	CALV EASE	BWR	ADJ WW	WWR	ADJ YW	YWR
60		100	612	100	754	100

Dam's Production Record				Dam's Ultrasound Production Record			
ACT BW	BWR	WWR	YWR	%IMF	REA	FAT	RU FAT
14-69	2-104	3-92	3-92	15-95	15-97	15-103	15-92

Top 10% for YW, Top 3% for Marb, Top 1% for RE, Top 1% for $B

A sister to Lot 110.
Due 10/15/09 to have an Objective calf at side. An average of the sire and dam's $Beef suggests a $Beef for the calf over 65.

Lot 112 — DRMCTR Predestined 7D01 [AMF-NHF]

Birth Date: 1/7/2007 | Cow | +15791154 | Tattoo: 7D01

Adj % IMF	% IMF Ratio	Adj REA	REA Ratio	Adj Rib Fat	Rib Fat Ratio	Adj Rump Fat	Rump Fat Ratio
4.22	80	10.6	95	.49	140	.43	110

EPDs	CED	BW	WW	YW	YH	SC
	I+8 .05	I+2.8 .05	I+49 .05	I+93 .05	I+0 .05	I+.43 .05
CEM	Milk	MKH	MW	MH	$EN	
I+8 .05	I+25 .05				-4.17	
CW	MARB	REA	Fat			
+24 .19	+.55 .22	+.36 .29	+.036 .22			

$Weaning	$Feedlot	$Grid	$QG	$YG	$Beef
+24.72	+32.55	+27.47	+25.88	+1.59	+57.12

B/R New Design 036 [AMF-NHF]
GAR Predestined [AMF-NHF]
#13395344 GAR Ext 4206
Whitestone Precision H141 [AMC-NHC]
GAR H141 Precision 3313 [AMC]
+14506266 GAR Focus 2660 [AMF]

VDAR New Trend 315 [AMF-NHF]
B/R Blackcap Empress 76
N Bar Emulation EXT [AMF-NHF]
GAR 6807 Traveler 1432
GAR Precision 1680 [AMC-NHC]
Rita 3X11 of Rita 0FB4 Ext
SAF Focus of ER [AMF-NHF]
GAR Explosion 2108

BW	CALV EASE	BWR	ADJ WW	WWR	ADJ YW	YWR
78		100	510	100	902	100

Dam's Production Record				Dam's Ultrasound Production Record			
ACT BW	BWR	WWR	YWR	%IMF	REA	FAT	RU FAT
12-80	1-95	1-97	1-96	11-92	11-99	11-112	11-111

Top 10% for WW, Top 5% for YW, Top 10% for Marb, Top 10% for RE, Top 2% for $B

The dam of 7D01 was a donor purchased at GAR that was collected to Predestined to create thick moderate framed cattle like 7D01.
Due 10/26/09 to have an Objective calf at side. An average of the sire and dam's $Beef suggests a $Beef for the calf over 65.

Lot 113 — DRMCTR 1I1 Rita 7121

Birth Date: 1/26/2007 | Cow | +15798131 | Tattoo: 7121

Adj % IMF	% IMF Ratio	Adj REA	REA Ratio	Adj Rib Fat	Rib Fat Ratio	Adj Rump Fat	Rump Fat Ratio
4.85	92	11.2	100	.33	94	.30	77

EPDs	CED	BW	WW	YW	YH	SC
	I+6 .05	I+3.7 .05	I+51 .05	I+101 .05	I+.2 .05	I-.14 .05
CEM	Milk	MKH	MW	MH	$EN	
I+5 .05	I+22 .05				-4.09	
CW	MARB	REA	Fat			
+12 .14	+.50 .19	+.25 .26	-.022 .18			

$Weaning	$Feedlot	$Grid	$QG	$YG	$Beef
+20.92	+39.95	+33.31	+24.50	+8.81	+56.81

Rito 6I6 of 4B20 6807 [AMF-NHF]
Rito 1I1 of 2536 Rito 6I6 [AMF-NHF]
+13793825 GAR Precision 2536 [AMC-NHF]
SS Traveler 6807 T510 [AMF]
GAR T510 Traveler H142 [AMF]
+14300937 GAR Sleep Easy 1328

DHD Traveler 6807 [AMF-NHF]
Rita 4B20 of 0FB1 Bando
GAR Precision 1680 [AMC-NHC]
GAR Ext 2104
DHD Traveler 6807 [AMF-NHF]
SS Miss Hi Spade A114
GAR Sleep Easy 1009 [AMF-NHF]
GAR 6807 Traveler 504

BW	CALV EASE	BWR	ADJ WW	WWR	ADJ YW	YWR
68		100	569	100	796	100

Dam's Production Record				Dam's Ultrasound Production Record			
ACT BW	BWR	WWR	YWR	%IMF	REA	FAT	RU FAT
38-71	2-99	2-96	1-102	36-101	36-101	36-94	36-96

Top 10% for WW, Top 2% for YW, Top 10% for Marb, Top 2% for $B

Another 1I1 out of H142, 7121 is a very attractive cow.
Due 9/30/09 to have a 5050 calf at side. An average of the sire and dam's $Beef suggests a $Beef for the calf over 62.

Lot 114 — DRMCTR 1I1 Rita 6114

Birth Date: 2/16/2006 | Cow | +15555633 | Tattoo: 6114

Adj % IMF	% IMF Ratio	Adj REA	REA Ratio	Adj Rib Fat	Rib Fat Ratio	Adj Rump Fat	Rump Fat Ratio
5.95	110	7.9	84	.17	68	.19	59

EPDs	CED	BW	WW	YW	YH	SC
	I+6 .05	I+3.7 .05	I+51 .05	I+101 .05	I+.2 .05	I-.14 .05
CEM	Milk	MKH	MW	MH	$EN	
I+5 .05	I+22 .05				-4.09	
CW	MARB	REA	Fat			
+7 .14	+.56 .19	+.13 .26	-.030 .18			

$Weaning	$Feedlot	$Grid	$QG	$YG	$Beef
+20.92	+39.95	+35.21	+26.18	+9.03	+54.73

Rito 6I6 of 4B20 6807 [AMF-NHF]
Rito 1I1 of 2536 Rito 6I6 [AMF-NHF]
+13793825 GAR Precision 2536 [AMC-NHF]
SS Traveler 6807 T510 [AMF]
GAR T510 Traveler H142 [AMF]
+14300937 GAR Sleep Easy 1328

DHD Traveler 6807 [AMF-NHF]
Rita 4B20 of 0FB1 Bando
GAR Precision 1680 [AMC-NHC]
GAR Ext 2104
DHD Traveler 6807 [AMF-NHF]
SS Miss Hi Spade A114
GAR Sleep Easy 1009 [AMF-NHF]
GAR 6807 Traveler 504

BW	CALV EASE	BWR	ADJ WW	WWR	ADJ YW	YWR
45		100	450	100	552	100

Dam's Production Record				Dam's Ultrasound Production Record			
ACT BW	BWR	WWR	YWR	%IMF	REA	FAT	RU FAT
38-71	2-99	2-96	1-102	36-101	36-101	36-94	36-96

Top 10% for WW, Top 2% for YW, Top 5% for Marb, Top 3% for $B

The last of the pairs but certainly one of the most attractive. Another 1I1 out of H142.
Due 9/7/09 to have a 5050 calf at side. An average of the sire and dam's $Beef suggests a $Beef for the calf over 61.

DRMCTR

DECEMBER JANUARY FEBRUARY CALVING HEIFERS

DRMCTR Objective 8J84 • Sells as Lot 115

DRMCTR Objective 8J1 • Sells as Lot 116

Lot 115 — DRMCTR Objective 8J84

Birth Date: 2/26/2008 | Cow | +16029844 | Tattoo: 8J84

Adj % IMF	EPDs CED	BW	WW	YW	YH	SC
5.94	I+7 .05	I+2.3 .05	I+57 .05	I+102 .05	I+.6 .05	I-.26 .05

% IMF Ratio	CEM	Milk	MKH	MW	MH	$EN
99	I+6 .05	I+26 .05				-8.47

Adj REA	CW	MARB	REA	Fat	$Weaning
10.7	+23 .18	+.60 .21	+.40 .28	-.009 .20	+28.15

REA Ratio	$Feedlot
101	+38.58

Adj Rib Fat	$Grid
.41	+34.63

Rib Fat Ratio	$QG
132	+27.19

Adj Rump Fat	$YG
.44	+7.44

Rump Fat Ratio	$Beef
116	+65.24

SS Objective T510 0T26 [AMF-NHF]
#13776378
SS Traveler 6807 T510 [AMF]
SS Miss Rita R011 7R8
DHD Traveler 6807 [AMF-NHF]
SS Miss Hi Spade A114
SS Rito Rito R76 R011
SS Miss Ultress U56

MS CR 1I1 1884 1588P21 [AMF]
+14922782
Rito 1I1 of 2536 Rito 6I6 [AMF-NHF]
Finks Pride 1588 786 036
Rito 6I6 of 4B20 6807 [AMF-NHF]
GAR Precision 2536 [AMC-NHF]
B/R New Design 036 [AMF-NHF]
Finks Pride 786 3109 692

BW	CALV EASE	BWR	ADJ WW	WWR	ADJ YW	YWR
60		100	569	100	862	100

Dam's Production Record				Dam's Ultrasound Production Record			
ACT BW	BWR	WWR	YWR	%IMF	REA	FAT	RU FAT
21-70	1-104	1-102	1-96	21-99	21-100	21-92	21-99

Top 5% for WW, Top 4% for YW, Top 10% for Marb, Top 1% for $B

We start the longer bred heifer group with a daughter who has numerous brothers and sisters in this sale. We selected the 1884 donor from the Center Ranch Dispersion and she has rewarded us over and over with good cattle like 8J84

Bred for a 2/2/10 5050 heifer calf. An average of the sire and dam's $Beef suggests a $B for the calf over 66.

Lot 116 — DRMCTR Objective 8J1

Birth Date: 12/27/2007 | Cow | 15999574 | Tattoo: 8J1

Adj % IMF	EPDs CED	BW	WW	YW	YH	SC
4.89	+8 .29	+2.9 .31	+62 .24	+113 .23		

% IMF Ratio	CEM	Milk	MKH	MW	MH	$EN
77	+5 .17	+26 .19				-11.78

Adj REA	CW	MARB	REA	Fat	$Weaning
11.4	+21 .17	+.46 .20	+.52 .27	-.020 .20	+26.99

REA Ratio	$Feedlot
107	+48.14

Adj Rib Fat	$Grid
.29	+33.37

Rib Fat Ratio	$QG
100	+23.30

Adj Rump Fat	$YG
.32	+10.07

Rump Fat Ratio	$Beef
97	+64.98

SS Objective T510 0T26 [AMF-NHF]
#13776378
SS Traveler 6807 T510 [AMF]
SS Miss Rita R011 7R8
DHD Traveler 6807 [AMF-NHF]
SS Miss Hi Spade A114
SS Rito Rito R76 R011
SS Miss Ultress U56

DRMCTR 1I1 Rita 6203
+15546125
Rito 1I1 of 2536 Rito 6I6 [AMF-NHF]
GAR T510 Traveler H142 [AMF]
Rito 6I6 of 4B20 6807 [AMF-NHF]
GAR Precision 2536 [AMC-NHF]
SS Traveler 6807 T510 [AMF]
GAR Sleep Easy 1328

BW	CALV EASE	BWR	ADJ WW	WWR	ADJ YW	YWR
72		108	671	104	953	103

Dam's Production Record				Dam's Ultrasound Production Record			
ACT BW	BWR	WWR	YWR	%IMF	REA	FAT	RU FAT
3-72	1-108	1-104	1-103	1-77	1-107	1-100	1-97

Top 2% for WW, Top 1% for YW, Top 4% for RE, Top 2% for $B

An Objective natural calf of the donor Wild Type selected from last year's sale. 8J1 demonstrated how good data of these cattle improves further when their expansive growth is indexed against a contemporary group.

Bred for a 12/10/09 5050 bull calf. An average of the sire and dam's $Beef suggests a $B for the calf over 66.

Lot 117 — DRMCTR Objective 8J63 [AMF-NHF]

Birth Date: 2/23/2008 | Cow | +16029825 | Tattoo: 8J63

Adj % IMF	5.49
% IMF Ratio	91
Adj REA	11.1
REA Ratio	105
Adj Rib Fat	.23
Rib Fat Ratio	74
Adj Rump Fat	.31
Rump Fat Ratio	82

EPDs	CED	BW	WW	YW	YH	SC
	I+10 .05	I+1.6 .05	I+58 .05	I+104 .05	I+.3 .05	I-.09 .05
	CEM	Milk	MKH	MW	MH	$EN
	I+9 .05	I+27 .05				-9.77
	CW	MARB	REA	Fat		
	+23 .19	+.57 .22	+.51 .29	-.018 .21		

$Weaning	+30.06
$Feedlot	+40.25
$Grid	+35.85
$QG	+26.38
$YG	+9.47
$Beef	+66.55

SS Traveler 6807 T510 [AMF]
SS Objective T510 0T26 [AMF-NHF]
#13776378 SS Miss Rita R011 7R8

CA Future Direction 5321 [AMC-NHC]
DRMCTR Future Direction 4F34
+14805407 DRMCTR Focus 0F01

DHD Traveler 6807 [AMF-NHF]
SS Miss Hi Spade A114
SS Rito Rito R76 R011
SS Miss Ultress U56
GAR Precision 1680 [AMC-NHC]
CA Miss Power Fix 308 [AMF]
SAF Focus of ER [AMF-NHF]
GAR 1483 Scotch Cap 717

BW	CALV EASE	BWR	ADJ WW	WWR	ADJ YW	YWR
63		100	622	100	888	100

Dam's Production Record				Dam's Ultrasound Production Record			
ACT BW	BWR	WWR	YWR	%IMF	REA	FAT	RU FAT
11-70	2-98	2-99	2-101	5-98	5-101	5-102	5-126

Top 10% for CED, Top 4% for WW, Top 4% for YW, Top 5% for RE, Top 1% for $B

Two years ago we had a great group of donors by Future Direction. 8J63 is an AM & NH clean daughter out of one of these really nice donors, demonstrating the value of Future Direction's contribution to these genetics. **Bred for a 2/2/10 5050 bull calf.** An average of the sire and dam's $B suggests a $B for the calf over 67.

Could we just get this sale over with so I can rest?

MOVING FORWARD

BULL BUY-BACK

We have sexed every embryo possible and included that information for your use. Please do not let embryo sex be the controlling factor in your selection of the females. We always need bulls and if you purchase a spring-calving heifer here that has a healthy, normal sized (600+ lbs. at weaning) bull calf, we will purchase that calf back if you wean and return him to us. We will provide you with $1,000 cash or a $1,200 credit in next year's sale, not to exceed 50% of the purchase price of the bred female.

Lot 119 — DRMCTR Predestined 8D36 [NHF]

Birth Date: 1/16/2008 | Cow | +15968854 | Tattoo: 8D36

Adj % IMF	6.86
% IMF Ratio	114
Adj REA	10.1
REA Ratio	95
Adj Rib Fat	.29
Rib Fat Ratio	94
Adj Rump Fat	.53
Rump Fat Ratio	139

EPDs	CED	BW	WW	YW	YH	SC
	I+8 .05	I+2.9 .05	I+53 .05	I+99 .05	I+.4 .05	I+.26 .05
	CEM	Milk	MKH	MW	MH	$EN
	I+8 .05	I+27 .05				-8.29
	CW	MARB	REA	Fat		
	+24 .21	+.86 .24	+.39 .30	+.044 .23		

$Weaning	+25.40
$Feedlot	+37.08
$Grid	+33.30
$QG	+32.41
$YG	+.89
$Beef	+63.81

B/R New Design 036 [AMF-NHF]
GAR Predestined [AMF-NHF]
#13395344 GAR Ext 4206

GAR Expectation 4915 [AMF-NHF]
GAR Expectation 2704 [AMF]
14790527 GAR 6I6 Rito 1901 [AMF]

VDAR New Trend 315 [AMF-NHF]
B/R Blackcap Empress 76
N Bar Emulation EXT [AMF-NHF]
GAR 6807 Traveler 1432
N Bar Emulation EXT [AMF-NHF]
GAR Traveler 2421
Rito 6I6 of 4B20 6807 [AMF-NHF]
GAR Precision 2536 [AMC-NHF]

BW	CALV EASE	BWR	ADJ WW	WWR	ADJ YW	YWR
62		100	514	100	740	100

Dam's Production Record				Dam's Ultrasound Production Record			
ACT BW	BWR	WWR	YWR	%IMF	REA	FAT	RU FAT
13-74	1-107	1-106	1-102	13-112	13-100	13-131	13-120

Top 10% for YW, Top 1% for Marb, Top 2% for $B

Another Predestined sister to the previous lot with similar marbling EPD.
Bred for a 2/3/10 Objective bull calf. An average of the sire and dam's $Beef suggests a $B for the calf over 68.

Lot 118 — DRMCTR Predestined 8D45 [NHF]

Birth Date: 1/29/2008 | Cow | +15968866 | Tattoo: 8D45

Adj % IMF	8.27
% IMF Ratio	137
Adj REA	10.5
REA Ratio	99
Adj Rib Fat	.44
Rib Fat Ratio	142
Adj Rump Fat	.47
Rump Fat Ratio	124

EPDs	CED	BW	WW	YW	YH	SC
	I+8 .05	I+2.9 .05	I+53 .05	I+99 .05	I+.4 .05	I+.26 .05
	CEM	Milk	MKH	MW	MH	$EN
	I+8 .05	I+27 .05				-8.29
	CW	MARB	REA	Fat		
	+29 .21	+.96 .24	+.39 .30	+.056 .23		

$Weaning	+25.40
$Feedlot	+37.08
$Grid	+31.76
$QG	+33.83
$YG	-2.07
$Beef	+65.01

B/R New Design 036 [AMF-NHF]
GAR Predestined [AMF-NHF]
#13395344 GAR Ext 4206

GAR Expectation 4915 [AMF-NHF]
GAR Expectation 2704 [AMF]
14790527 GAR 6I6 Rito 1901 [AMF]

VDAR New Trend 315 [AMF-NHF]
B/R Blackcap Empress 76
N Bar Emulation EXT [AMF-NHF]
GAR 6807 Traveler 1432
N Bar Emulation EXT [AMF-NHF]
GAR Traveler 2421
Rito 6I6 of 4B20 6807 [AMF-NHF]
GAR Precision 2536 [AMC-NHF]

BW	CALV EASE	BWR	ADJ WW	WWR	ADJ YW	YWR
77		100	571	100	894	100

Dam's Production Record				Dam's Ultrasound Production Record			
ACT BW	BWR	WWR	YWR	%IMF	REA	FAT	RU FAT
13-74	1-107	1-106	1-102	13-112	13-100	13-131	13-120

Top 10% for YW, top 2% for $B

We were able to acquire the 2704 granddaughter donor dam of 8D45 at GAR. She was "clean" of AM and produced a number of good offspring like 8D45 to carry on the genetic value. I think that is called NOT "throwing the baby out with the bath water." Note the .96 marbling EPD. A joint project with Ben Soto.
Bred for a 2/3/10 Objective bull calf. An average of the sire and dam's $Beef suggests a $B for the calf over 68.

Auctioneer Jim Birdwell does a great job every year.

DRMCTR SPRING CALVING HEIFERS

Lot 120 — DRMCTR Objective 8J59

Birth Date: 2/11/2008 | Cow | +16031671 | Tattoo: 8J59

Adj % IMF	EPDs CED	BW	WW	YW	YH	SC
6.38	I+8 .05	I+2.0 .05	I+58 .05	I+105 .05	I+.4 .05	I+.13 .05

% IMF Ratio	CEM	Milk	MKH	MW	MH	$EN
106	I+8 .05	I+26 .05				-9.23

Adj REA	CW	MARB	REA	Fat
11.1	+23 .18	+.55 .22	+.43 .28	-.001 .21

REA Ratio	Adj Rib Fat	Rib Fat Ratio	Adj Rump Fat	Rump Fat Ratio
105	.34	110	.41	108

SS Objective T510 0T26 [AMF-NHF]
#13776378 — SS Traveler 6807 T510 [AMF]; SS Miss Hi Spade A114 / SS Miss Rita R011 7R8; DHD Traveler 6807 [AMF-NHF]; SS Rito Rito R76 R011; SS Miss Ultress U56

RRR 285 GRP 312 R80 1249 [AMF]
15395529 — GAR Retail Product [AMF-NHF]; GAR Precision 1680 [AMC-NHC]; GAR Ext 4927 / RRR 312 R80 1249 EF 686; RRR 80 Com EXT of 1227; RRR 1249 EF 686 Prot 1591

$Weaning	$Feedlot	$Grid	$QG	$YG	$Beef
+28.69	+41.29	+32.93	+25.88	+7.05	+63.95

BW	CALV EASE	BWR	ADJ WW	WWR	ADJ YW	YWR
75		100	525	100	888	100

Dam's Production Record: ACT BW	BWR	WWR	YWR	Dam's Ultrasound Production Record: %IMF	REA	FAT	RU FAT
108							

Top 4% for WW, Top 3% for YW, Top 10% for RE, Top 2% for $B

A good mating for us has been Objective on Retail Product daughters. We are able to take advantage of the strengths of both to produce good cattle like 8J59.

Bred for a 2/3/10 5050 bull calf. An average of the sire and dam's $Beef suggests a $Beef for the calf over 68.

Distinctive Profiles

Lot 121 — DRMCTR Predestined 8D43 [NHF]

Birth Date: 1/23/2008 | Cow | +15968864 | Tattoo: 8D43

Adj % IMF	EPDs CED	BW	WW	YW	YH	SC
7.08	I+7 .05	I+3.2 .05	I+47 .05	I+91 .05	I+.1 .05	I+.35 .05

% IMF Ratio	CEM	Milk	MKH	MW	MH	$EN
117	I+7 .05	I+24 .05				-2.72

Adj REA	CW	MARB	REA	Fat
10.3	+21 .21	+.85 .23	+.42 .30	+.028 .23

REA Ratio	Adj Rib Fat	Rib Fat Ratio	Adj Rump Fat	Rump Fat Ratio
97	.38	123	.41	108

GAR Predestined [AMF-NHF]
#13395344 — B/R New Design 036 [AMF-NHF]; VDAR New Trend 315 [AMF-NHF]; B/R Blackcap Empress 76 / GAR Ext 4206; N Bar Emulation EXT [AMF-NHF]; GAR 6807 Traveler 1432

DRMCTR Retail Product 3L1 [AMF]
14766185 — GAR Retail Product [AMF-NHF]; GAR Precision 1680 [AMC-NHC]; GAR Ext 4927 / GAR 6I6 Rito 2331; Rito 6I6 of 4B20 6807 [AMF-NHF]; GAR New Design 4559 [AMF]

$Weaning	$Feedlot	$Grid	$QG	$YG	$Beef
+22.80	+31.32	+36.37	+32.25	+4.12	+64.12

BW	CALV EASE	BWR	ADJ WW	WWR	ADJ YW	YWR
75		100	543	100	844	100

Dam's Production Record: ACT BW	BWR	WWR	YWR	Dam's Ultrasound Production Record: %IMF	REA	FAT	RU FAT
16-74	1-102	1-95	1-89	13-104	13-98	13-109	13-103

Top 1% for Marb, Top 10% for RE, Top 2% for $B

Another Predestined on Retail Product. A few years ago this formula would have been 036 on Precision. Genetic progress makes this mating better today.

Bred for a 2/2/10 Objective bull calf. An average of the sire and dam's $Beef suggests a $Beef for the calf over 68.

Lot 122 — DRMCTR Predestined 8D38 [NHF]

Birth Date: 1/23/2008 | Cow | +15968857 | Tattoo: 8D38

Adj % IMF	EPDs CED	BW	WW	YW	YH	SC
5.30	I+7 .05	I+3.2 .05	I+47 .05	I+91 .05	I+.1 .05	I+.35 .05

% IMF Ratio	CEM	Milk	MKH	MW	MH	$EN
88	I+7 .05	I+24 .05				-2.72

Adj REA	CW	MARB	REA	Fat
10.3	+16 .21	+.72 .23	+.46 .30	+.014 .23

REA Ratio	Adj Rib Fat	Rib Fat Ratio	Adj Rump Fat	Rump Fat Ratio
97	.29	94	.35	92

GAR Predestined [AMF-NHF]
#13395344 — B/R New Design 036 [AMF-NHF]; VDAR New Trend 315 [AMF-NHF]; B/R Blackcap Empress 76 / GAR Ext 4206; N Bar Emulation EXT [AMF-NHF]; GAR 6807 Traveler 1432

DRMCTR Retail Product 3L1 [AMF]
14766185 — GAR Retail Product [AMF-NHF]; GAR Precision 1680 [AMC-NHC]; GAR Ext 4927 / GAR 6I6 Rito 2331; Rito 6I6 of 4B20 6807 [AMF-NHF]; GAR New Design 4559 [AMF]

$Weaning	$Feedlot	$Grid	$QG	$YG	$Beef
+22.80	+31.32	+37.07	+29.97	+7.10	+61.64

BW	CALV EASE	BWR	ADJ WW	WWR	ADJ YW	YWR
67		100	502	100	700	100

Dam's Production Record: ACT BW	BWR	WWR	YWR	Dam's Ultrasound Production Record: %IMF	REA	FAT	RU FAT
16-74	1-102	1-95	1-89	13-104	13-98	13-109	13-103

Top 4% for Marb, Top 10% for RE, Top 3% for $B

Sister to the previous lot, same great genetic package.

Bred for a 1/4/10 Objective bull calf. An average of the sire and dam's $Beef suggests a $Beef for the calf over 67.

DRMCTR Objective 8J50 • Sells as Lot 123

Lot 123 — DRMCTR Objective 8J50

Birth Date: 2/14/2008 | Cow | +16031663 | Tattoo: 8J50

Adj % IMF	EPDs CED	BW	WW	YW	YH	SC
6.05	I+8 .05	I+2.1 .05	I+59 .05	I+106 .05	I+.5 .05	I+.43 .05

% IMF Ratio	CEM	Milk	MKH	MW	MH	$EN
100	I+8 .05	I+26 .05				-9.64

Adj REA	CW	MARB	REA	Fat
11.1	+16 .19	+.58 .22	+.44 .29	-.013 .22

REA Ratio	Adj Rib Fat	Rib Fat Ratio	Adj Rump Fat	Rump Fat Ratio
105	.33	106	.43	113

SS Objective T510 0T26 [AMF-NHF]
#13776378 — SS Traveler 6807 T510 [AMF]; DHD Traveler 6807 [AMF-NHF]; SS Miss Hi Spade A114 / SS Miss Rita R011 7R8; SS Rito Rito R76 R011; SS Miss Ultress U56

DRMCTR Retail Product 5L02 [AMF]
+15208113 — GAR Retail Product [AMF-NHF]; GAR Precision 1680 [AMC-NHC]; GAR Ext 4927 / GAR 6148 Emulation 1179 [AMF]; Finks 5522-6148; GAR Sleep Easy 1074

$Weaning	$Feedlot	$Grid	$QG	$YG	$Beef
+28.76	+41.94	+36.02	+26.64	+9.38	+63.05

BW	CALV EASE	BWR	ADJ WW	WWR	ADJ YW	YWR
73		100	530	100	812	100

Dam's Production Record: ACT BW	BWR	WWR	YWR	Dam's Ultrasound Production Record: %IMF	REA	FAT	RU FAT
23-68	1-109	1-93	1-105	18-94	18-97	18-88	18-92

Top 3% for WW, Top 3% for YW, Top 10% for RE, Top 2% for $B

I hope my friends who are sometimes critical of Objective cattle take a look at this attractive heifer.

Bred for a 2/1/10 5050 bull calf. An average of the sire and dam's $Beef suggests a $Beef for the calf over 65.

Dr. Golla seems to enjoy standing on the concrete tank higher than other folks. Unfamiliar Territory? (caption by Don)

MOVING FORWARD

Lot 124 — DRMCTR 1I2 Rita 8233 [AMF-NHF]

Birth Date: 1/25/2008 | Cow | +15968839 | Tattoo: 8233

Adj % IMF	7.88
% IMF Ratio	131
Adj REA	11.5
REA Ratio	108
Adj Rib Fat	.34
Rib Fat Ratio	110
Adj Rump Fat	.41
Rump Fat Ratio	108

EPDs	CED	BW	WW	YW	YH	SC
	I+7 .05	I+1.6 .05	I+56 .05	I+101 .05	I+.3 .05	I-.46 .05

CEM	Milk	MKH	MW	MH	$EN
I+7 .05	I+25 .05				-6.95

CW	MARB	REA	Fat
+17 .17	+.72 .21	+.24 .27	+.010 .20

Rito 1I2 of 2536 Rito 6I6 [AMF-NHF]	Rito 6I6 of 4B20 6807 [AMF-NHF]	DHD Traveler 6807 [AMF-NHF]	
#+13793826		Rita 4B20 of 0FB1 Bando	
	GAR Precision 2536 [AMC-NHF]	GAR Precision 1680 [AMC-NHC]	
		GAR Ext 2104	
GAR 1407 New Design H415 [AMC]	Bon View New Design 1407 [AMF-NHF]	B/R New Design 036 [AMF-NHF]	
+15240719		Bon View Pride 664	
	GAR Focus 771 [AMC]	SAF Focus of ER [AMF-NHF]	
		GAR Precision 2536 [AMC-NHF]	

$Weaning	$Feedlot	$Grid	$QG	$YG	$Beef
+29.31	+37.94	+34.55	+29.97	+4.58	+61.22

BW	CALV EASE	BWR	ADJ WW	WWR	ADJ YW	YWR
68		100	669	100	935	100

Dam's Production Record				Dam's Ultrasound Production Record			
ACT BW	BWR	WWR	YWR	%IMF	REA	FAT	RU FAT
4-66	1-98	1-88		3-105	3-103	3-104	3-91

Top 10% for WW, Top 10% for YW, Top 4% for Marb, Top 4% for $B

We have made some really good cattle by 1I2. This may be one of the last as we make genetic progress, but she has the same great look and great maternal traits and will make a very good cow.

Bred for a 1/3/10 5050 bull calf. An average of the sire and dam's $Beef suggests a $Beef for the calf over 64.

Lot 125 — DRMCTR Total 8A88

Birth Date: 3/13/2008 | Cow | +16039388 | Tattoo: 8A88

Adj % IMF	4.91
% IMF Ratio	81
Adj REA	10.8
REA Ratio	102
Adj Rib Fat	.33
Rib Fat Ratio	106
Adj Rump Fat	.40
Rump Fat Ratio	105

EPDs	CED	BW	WW	YW	YH	SC
	I+4 .05	I+3.4 .05	I+59 .05	I+110 .05	I+.6 .05	I+.62 .05

CEM	Milk	MKH	MW	MH	$EN
I+7 .05	I+26 .05				-11.00

CW	MARB	REA	Fat
+18 .15	+.47 .19	+.37 .26	+.001 .18

TC Total 410 [AMF-NHF]	Bon View New Design 208 [AMF-NHF]	B/R New Design 036 [AMF-NHF]	
14844711		Bon View Erica 443	
	TC Erica Eileen 2047	Twin Valley Precision E161	
		TC Erica Eileen 5116	
DRMCTR Retail Product 5L02 [AMF]	GAR Retail Product [AMF-NHF]	GAR Precision 1680 [AMC-NHC]	
+15208113		GAR Ext 4927	
	GAR 6148 Emulation 1179 [AMF]	Finks 5522-6148	
		GAR Sleep Easy 1074	

$Weaning	$Feedlot	$Grid	$QG	$YG	$Beef
+24.65	+46.17	+32.79	+25.05	+7.74	+58.82

BW	CALV EASE	BWR	ADJ WW	WWR	ADJ YW	YWR
58		100	483	100	795	100

Dam's Production Record				Dam's Ultrasound Production Record			
ACT BW	BWR	WWR	YWR	%IMF	REA	FAT	RU FAT
23-68	1-109	1-93	1-105	18-94	18-97	18-88	18-92

Top 3% for WW, Top 1% for YW, Top 5% for $B

As stout as the Total bulls are, we like the heifers for their "look" as well as their phenomenal growth. The next three lots are sisters out of the prolific Retail Product daughter.

Bred for a 2/24/10 5050 bull calf. An average of the sire and dam's $Beef suggests a $Beef for the calf over 64.

Lot 126 — DRMCTR Total 8A87

Birth Date: 3/24/2008 | Cow | +16029859 | Tattoo: 8A87

Adj % IMF	5.61
% IMF Ratio	93
Adj REA	8.7
REA Ratio	82
Adj Rib Fat	.23
Rib Fat Ratio	74
Adj Rump Fat	.31
Rump Fat Ratio	82

EPDs	CED	BW	WW	YW	YH	SC
	I+4 .05	I+3.4 .05	I+59 .05	I+110 .05	I+.6 .05	I+.62 .05

CEM	Milk	MKH	MW	MH	$EN
I+7 .05	I+26 .05				-11.00

CW	MARB	REA	Fat
+13 .15	+.52 .19	+.23 .26	-.015 .18

TC Total 410 [AMF-NHF]	Bon View New Design 208 [AMF-NHF]	B/R New Design 036 [AMF-NHF]	
14844711		Bon View Erica 443	
	TC Erica Eileen 2047	Twin Valley Precision E161	
		TC Erica Eileen 5116	
DRMCTR Retail Product 5L02 [AMF]	GAR Retail Product [AMF-NHF]	GAR Precision 1680 [AMC-NHC]	
+15208113		GAR Ext 4927	
	GAR 6148 Emulation 1179 [AMF]	Finks 5522-6148	
		GAR Sleep Easy 1074	

$Weaning	$Feedlot	$Grid	$QG	$YG	$Beef
+24.65	+46.17	+32.79	+25.05	+7.74	+58.82

BW	CALV EASE	BWR	ADJ WW	WWR	ADJ YW	YWR
56		100	483	100	697	100

Dam's Production Record				Dam's Ultrasound Production Record			
ACT BW	BWR	WWR	YWR	%IMF	REA	FAT	RU FAT
23-68	1-109	1-93	1-105	18-94	18-97	18-88	18-92

Top 3% for WW, Top 1% for YW, Top 10% for $B

110 yearling weight is leading edge genetics.

Bred for a 2/24/10 5050 bull calf. An average of the sire and dam's $Beef suggests a $Beef for the calf over 63.

Lot 127 — DRMCTR Total 8A86

Birth Date: 3/16/2008 | Cow | +16029858 | Tattoo: 8A86

Adj % IMF	4.41
% IMF Ratio	73
Adj REA	9.5
REA Ratio	90
Adj Rib Fat	.23
Rib Fat Ratio	74
Adj Rump Fat	.23
Rump Fat Ratio	61

EPDs	CED	BW	WW	YW	YH	SC
	I+4 .05	I+3.4 .05	I+59 .05	I+110 .05	I+.6 .05	I+.62 .05

CEM	Milk	MKH	MW	MH	$EN
I+7 .05	I+26 .05				-11.00

CW	MARB	REA	Fat
+16 .15	+.43 .19	+.27 .26	-.021 .18

TC Total 410 [AMF-NHF]	Bon View New Design 208 [AMF-NHF]	B/R New Design 036 [AMF-NHF]	
14844711		Bon View Erica 443	
	TC Erica Eileen 2047	Twin Valley Precision E161	
		TC Erica Eileen 5116	
DRMCTR Retail Product 5L02 [AMF]	GAR Retail Product [AMF-NHF]	GAR Precision 1680 [AMC-NHC]	
+15208113		GAR Ext 4927	
	GAR 6148 Emulation 1179 [AMF]	Finks 5522-6148	
		GAR Sleep Easy 1074	

$Weaning	$Feedlot	$Grid	$QG	$YG	$Beef
+24.65	+46.17	+30.58	+22.33	+8.25	+58.60

BW	CALV EASE	BWR	ADJ WW	WWR	ADJ YW	YWR
50		100	508	100	772	100

Dam's Production Record				Dam's Ultrasound Production Record			
ACT BW	BWR	WWR	YWR	%IMF	REA	FAT	RU FAT
23-68	1-109	1-93	1-105	18-94	18-97	18-88	18-92

Top 3% for WW, Top 1% for YW, Top 10% for $B

5050 mated to these heifers makes for moderate to low birth weights and explosive growth. A sound, if not new, concept!

Bred for a 2/24/10 5050 heifer calf. An average of the sire and dam's $Beef suggests a $Beef for the calf over 63.

WATCH THE VIDEO

We have provided as much information as possible in this sale book, however there's just no substitute for seeing the animals. You are, of course, invited to visit us at the ranch prior to the sale to preview our offering. (Let Karen know ahead of time and she'll cook your lunch.) You can also see videos of the animals on our website at www.dreamcatcher-ranch.net or at www.Livecattlesales.com. Videos of selected Lots are already available for your viewing and the video of the complete sale offering will be online by mid October.

SPRING CALVERS

Did you ever expect to see Don looking so mellow? Gabriel is his first grandchild.

Lot 128 — DRMCTR Retail Product 8L70

Birth Date: 2/26/2008 | Cow | +16029847 | Tattoo: 8L70

Adj % IMF	7.13
% IMF Ratio	118
Adj REA	11.0
REA Ratio	104
Adj Rib Fat	.35
Rib Fat Ratio	113
Adj Rump Fat	.44
Rump Fat Ratio	116

EPDs	CED	BW	WW	YW	YH	SC
	I+7 .05	I+2.9 .05	I+49 .05	I+93 .05	I+.5 .05	I+.79 .05

CEM	Milk	MKH	MW	MH	$EN
I+7 .05	I+25 .05				-4.63

CW	MARB	REA	Fat
+20 .20	+.69 .23	+.22 .30	+.023 .22

$Weaning	+24.06
$Feedlot	+32.55
$Grid	+31.48
$QG	+29.40
$YG	+2.08
$Beef	+58.76

GAR Precision 1680 [AMC-NHC]
GAR Retail Product [AMF-NHF]
#13395329 GAR Ext 4927
Bon View New Design 1407 [AMF-NHF]
DRMCTR 1407 Design 2B04 [AMF]
14340254 GAR Max 1678
Tehama Bando 155 [AMF-NHF]
9J9 GAR 856 [NHF]
N Bar Emulation EXT [AMF-NHF]
GAR Traveler 641
B/R New Design 036 [AMF-NHF]
Bon View Pride 664
GT Maximum [AMF-NHF]
GAR Ext 1384

BW	CALV EASE	BWR	ADJ WW	WWR	ADJ YW	YWR
75		100	551	100	882	100

Dam's Production Record				Dam's Ultrasound Production Record			
ACT BW	BWR	WWR	YWR	%IMF	REA	FAT	RU FAT
29-72	2-96	2-104	2-101	26-107	26-94	26-103	26-109

Top 10% for Marb, Top 10% for $B

The dam of this cow, now at the Rockers in Kansas, when mated with Retail Product made some very nice cattle like 8L70.

Bred for a 2/3/10 Objective bull calf. An average of the sire and dam's $B suggests a $B for the calf over 65.

Lot 129 — DRMCTR 1I1 Rita 8135 [NHF]

Birth Date: 1/21/2008 | Cow | +15968837 | Tattoo: 8135

Adj % IMF	6.12
% IMF Ratio	101
Adj REA	10.8
REA Ratio	102
Adj Rib Fat	.36
Rib Fat Ratio	116
Adj Rump Fat	.37
Rump Fat Ratio	97

EPDs	CED	BW	WW	YW	YH	SC
	I+4 .05	I+4.3 .05	I+52 .05	I+98 .05	I+.2 .05	I+.19 .05

CEM	Milk	MKH	MW	MH	$EN
I+4 .05	I+19 .05				-.45

CW	MARB	REA	Fat
+23 .14	+.48 .18	+.31 .25	+.003 .17

$Weaning	+20.49
$Feedlot	+36.45
$Grid	+28.98
$QG	+23.91
$YG	+5.07
$Beef	+58.97

Rito 6I6 of 4B20 6807 [AMF-NHF]
Rito 1I1 of 2536 Rito 6I6 [AMF-NHF]
+13793825 GAR Precision 2536 [AMC-NHF]
GAR Retail Product [AMF-NHF]
DRMCTR Retail Product 3L1 [AMF]
14766185 GAR 6I6 Rito 2331
DHD Traveler 6807 [AMF-NHF]
Rita 4B20 of 0FB1 Bando
GAR Precision 1680 [AMC-NHC]
GAR Ext 2104
GAR Precision 1680 [AMC-NHC]
GAR Ext 4927
Rito 6I6 of 4B20 6807 [AMF-NHF]
GAR New Design 4559 [AMF]

BW	CALV EASE	BWR	ADJ WW	WWR	ADJ YW	YWR
63		100	538	100	804	100

Dam's Production Record				Dam's Ultrasound Production Record			
ACT BW	BWR	WWR	YWR	%IMF	REA	FAT	RU FAT
16-74	1-102	1-95	1-89	13-104	13-98	13-109	13-103

Top 10% for YW, Top 10% for $B

The first of three full sisters, 8135 and her sisters makes for some very functional Angus genetics.

Bred for a 2/3/10 5050 heifer calf. An average of the sire and dam's $B suggests a $B for the calf over 63.

Lot 130 — DRMCTR 1I1 Rita 8134 [NHF]

Birth Date: 1/19/2008 | Cow | +15968836 | Tattoo: 8134

Adj % IMF	6.33
% IMF Ratio	105
Adj REA	10.1
REA Ratio	95
Adj Rib Fat	.38
Rib Fat Ratio	123
Adj Rump Fat	.50
Rump Fat Ratio	132

EPDs	CED	BW	WW	YW	YH	SC
	I+4 .05	I+4.3 .05	I+52 .05	I+98 .05	I+.2 .05	I+.19 .05

CEM	Milk	MKH	MW	MH	$EN
I+4 .05	I+19 .05				-.45

CW	MARB	REA	Fat
+26 .14	+.49 .18	+.23 .25	+.014 .17

$Weaning	+20.49
$Feedlot	+36.45
$Grid	+26.30
$QG	+24.20
$YG	+2.10
$Beef	+57.69

Rito 6I6 of 4B20 6807 [AMF-NHF]
Rito 1I1 of 2536 Rito 6I6 [AMF-NHF]
+13793825 GAR Precision 2536 [AMC-NHF]
GAR Retail Product [AMF-NHF]
DRMCTR Retail Product 3L1 [AMF]
14766185 GAR 6I6 Rito 2331
DHD Traveler 6807 [AMF-NHF]
Rita 4B20 of 0FB1 Bando
GAR Precision 1680 [AMC-NHC]
GAR Ext 2104
GAR Precision 1680 [AMC-NHC]
GAR Ext 4927
Rito 6I6 of 4B20 6807 [AMF-NHF]
GAR New Design 4559 [AMF]

BW	CALV EASE	BWR	ADJ WW	WWR	ADJ YW	YWR
85		100	586	100	912	100

Dam's Production Record				Dam's Ultrasound Production Record			
ACT BW	BWR	WWR	YWR	%IMF	REA	FAT	RU FAT
16-74	1-102	1-95	1-89	13-104	13-98	13-109	13-103

Top 10% for YW, Top 10% for $B

The Retail Product donor of these three sisters purchased by Allen Angus was a very good donor for us producing progeny like 8134.

Bred for a 1/3/10 5050 bull calf. An average of the sire and dam's $Beef suggests a $Beef for the calf over 63.

Lot 131 — DRMCTR 1I1 Rita 8132 [NHF]

Birth Date: 1/28/2008 | Cow | +15968834 | Tattoo: 8132

Adj % IMF	6.46
% IMF Ratio	107
Adj REA	9.3
REA Ratio	88
Adj Rib Fat	.33
Rib Fat Ratio	106
Adj Rump Fat	.44
Rump Fat Ratio	116

EPDs	CED	BW	WW	YW	YH	SC
	I+4 .05	I+4.3 .05	I+52 .05	I+98 .05	I+.2 .05	I+.19 .05

CEM	Milk	MKH	MW	MH	$EN
I+4 .05	I+19 .05				-.45

CW	MARB	REA	Fat
+21 .14	+.50 .18	+.19 .25	+.006 .17

$Weaning	+20.49
$Feedlot	+36.45
$Grid	+28.04
$QG	+24.50
$YG	+3.54
$Beef	+56.85

Rito 6I6 of 4B20 6807 [AMF-NHF]
Rito 1I1 of 2536 Rito 6I6 [AMF-NHF]
+13793825 GAR Precision 2536 [AMC-NHF]
GAR Retail Product [AMF-NHF]
DRMCTR Retail Product 3L1 [AMF]
14766185 GAR 6I6 Rito 2331
DHD Traveler 6807 [AMF-NHF]
Rita 4B20 of 0FB1 Bando
GAR Precision 1680 [AMC-NHC]
GAR Ext 2104
GAR Precision 1680 [AMC-NHC]
GAR Ext 4927
Rito 6I6 of 4B20 6807 [AMF-NHF]
GAR New Design 4559 [AMF]

BW	CALV EASE	BWR	ADJ WW	WWR	ADJ YW	YWR
68		100	613	100	781	100

Dam's Production Record				Dam's Ultrasound Production Record			
ACT BW	BWR	WWR	YWR	%IMF	REA	FAT	RU FAT
16-74	1-102	1-95	1-89	13-104	13-98	13-109	13-103

Top 10% for YW, Top 10% for $B

The three sisters mated to 5050 will make some very good cattle.

Bred for a 1/2/10 5050 bull calf. An average of the sire and dam's $Beef suggests a $Beef for the calf over 62.

Barn cat, Angus, keeps watch on the barn and swats the cows when they're in the chute.

DRMCTR MARCH-APRIL CALVERS

DRMCTR Objective 8J74 • Sells as Lot 132

Lot 132 — *DRMCTR Objective 8J74* [NHF]

Birth Date: 2/27/2008 | Cow | +16029834 | Tattoo: 8J74

EPDs	CED	BW	WW	YW	YH	SC
	I+10 .05	I+1.1 .05	I+55 .05	I+103 .05	I+.6 .05	I-.12 .05

CEM	Milk	MKH	MW	MH	$EN
I+9 .05	I+30 .05				-12.59

CW	MARB	REA	Fat
+19 .19	+.76 .22	+.41 .29	-.006 .21

Adj % IMF	% IMF Ratio	Adj REA	REA Ratio	Adj Rib Fat	Rib Fat Ratio	Adj Rump Fat	Rump Fat Ratio
7.10	118	11.0	104	.35	113	.34	89

$Weaning	$Feedlot	$Grid	$QG	$YG	$Beef
+29.03	+40.42	+38.69	+30.74	+7.95	+67.43

SS Objective T510 0T26 [AMF-NHF]
#13776378
- SS Traveler 6807 T510 [AMF]
  - DHD Traveler 6807 [AMF-NHF]
  - SS Miss Hi Spade A114
- SS Miss Rita R011 7R8
  - SS Rito Rito R76 R011
  - SS Miss Ultress U56

DRMCTR 1407 Design 5B09 [AMF]
+15213999
- Bon View New Design 1407 [AMF-NHF]
  - B/R New Design 036 [AMF-NHF]
  - Bon View Pride 664
- GAR Precision 1389
  - GAR Precision 1680 [AMC-NHC]
  - GAR Ext 704 [AMF]

BW	CALV EASE	BWR	ADJ WW	WWR	ADJ YW	YWR
62		100	474	100	824	100

Dam's Production Record				Dam's Ultrasound Production Record			
ACT BW	BWR	WWR	YWR	%IMF	REA	FAT	RU FAT
5-67	1-100	1-88	1-87	5-102	5-100	5-95	5-93

Top 10% for CED, Top 10% for WW, Top 4% for YW, Top 3% for Marb, Top 1% for $B

This heifer is a sister to my favorite bull in the sale, Lot 37, 8J72. Their donor dam has proven to be a very good cow. Low birth weight, high growth, exceptional carcass combines to make really good cattle like 8J74 and her brother. A joint project with Ben Soto.

Bred for a 3/16/10 5050 calf. An average of the sire and dam's $Beef suggests a $Beef for the bull calf over 68.

Ben Soto has been with Dreamcatcher Ranch many years and is a valuable asset.

Lot 133 — *DRMCTR Predestined 8D44* [NHF]

Birth Date: 1/27/2008 | Cow | +15968865 | Tattoo: 8D44

EPDs	CED	BW	WW	YW	YH	SC
	I+7 .05	I+3.2 .05	I+47 .05	I+91 .05	I+.1 .05	I+.35 .05

CEM	Milk	MKH	MW	MH	$EN
I+7 .05	I+24 .05				-2.72

CW	MARB	REA	Fat
+21 .21	+.90 .23	+.49 .30	+.030 .23

Adj % IMF	% IMF Ratio	Adj REA	REA Ratio	Adj Rib Fat	Rib Fat Ratio	Adj Rump Fat	Rump Fat Ratio
7.78	129	11.1	105	.46	148	.32	84

$Weaning	$Feedlot	$Grid	$QG	$YG	$Beef
+22.80	+31.32	+37.85	+33.10	+4.75	+65.60

GAR Predestined [AMF-NHF]
#13395344
- B/R New Design 036 [AMF-NHF]
  - VDAR New Trend 315 [AMF-NHF]
  - B/R Blackcap Empress 76
- GAR Ext 4206
  - N Bar Emulation EXT [AMF-NHF]
  - GAR 6807 Traveler 1432

DRMCTR Retail Product 3L1 [AMF]
14766185
- GAR Retail Product [AMF-NHF]
  - GAR Precision 1680 [AMC-NHC]
  - GAR Ext 4927
- GAR 6I6 Rito 2331
  - Rito 6I6 of 4B20 6807 [AMF-NHF]
  - GAR New Design 4559 [AMF]

BW	CALV EASE	BWR	ADJ WW	WWR	ADJ YW	YWR
72		100	506	100	828	100

Dam's Production Record				Dam's Ultrasound Production Record			
ACT BW	BWR	WWR	YWR	%IMF	REA	FAT	RU FAT
16-74	1-102	1-95	1-89	13-104	13-98	13-109	13-103

Top 1% for Marb, Top 10% for RE, Top 1% for $B

Another Predestined out of the Allen donor 3L1 who scanned really well to get into the .90s for marbling.

Bred for a 3/13/10 Redirect heifer calf. An average of the sire and dam's $Beef suggests a $Beef for the calf over 66.

Lot 134 — DRMCTR Objective 8J82

Birth Date: 3/7/2008 | Cow | +16029842 | Tattoo: 8J82

Adj % IMF	% IMF Ratio	Adj REA	REA Ratio	Adj Rib Fat	Rib Fat Ratio	Adj Rump Fat	Rump Fat Ratio
6.27	104	12.4	117	.34	110	.47	124

EPDs	CED	BW	WW	YW	YH	SC
	I+8 .05	I+2.0 .05	I+58 .05	I+105 .05	I+.4 .05	I+.13 .05

CEM	Milk	MKH	MW	MH	$EN
I+8 .05	I+26 .05				-9.23

CW	MARB	REA	Fat
+24 .18	+.54 .22	+.53 .28	+.003 .21

SS Traveler 6807 T510 [AMF]	DHD Traveler 6807 [AMF-NHF]	$Weaning	+28.69
SS Objective T510 0T26 [AMF-NHF]	SS Miss Hi Spade A114	$Feedlot	+41.29
#13776378 SS Miss Rita R011 7R8	SS Rito Rito R76 R011	$Grid	+33.21
	SS Miss Ultress U56	$QG	+25.60
GAR Retail Product [AMF-NHF]	GAR Precision 1680 [AMC-NHC]	$YG	+7.61
RRR 285 GRP 312 R80 1249 [AMF]	GAR Ext 4927	$Beef	+64.99
15395529 RRR 312 R80 1249 EF 686	RRR 80 Com EXT of 1227		
	RRR 1249 EF 686 Prot 1591		

BW	CALV EASE	BWR	ADJ WW	WWR	ADJ YW	YWR
65		100	523	100	894	100

Dam's Production Record				Dam's Ultrasound Production Record			
ACT BW	BWR	WWR	YWR	%IMF	REA	FAT	RU FAT

Top 4% for WW, Top 3% for YW, Top 4% for RE, Top 2% for $B

I know our matings are repetitive but that is what is required to make consistently good cattle like 8J82 and her sister who is the next lot. Utilizing the "sire of the month" only makes for inconsistent genetics.

Bred for a 3/15/10 5050 bull calf. An average of the sire and dam's $Beef suggests a $Beef for the calf over 66.

Lot 136 — DRMCTR Objective 8J38

Birth Date: 2/9/2008 | Cow | +16031662 | Tattoo: 8J38

Adj % IMF	% IMF Ratio	Adj REA	REA Ratio	Adj Rib Fat	Rib Fat Ratio	Adj Rump Fat	Rump Fat Ratio
6.12	101	10.8	102	.29	94	.33	87

EPDs	CED	BW	WW	YW	YH	SC
	I+8 .05	I+2.1 .05	I+59 .05	I+106 .05	I+.5 .05	I+.43 .05

CEM	Milk	MKH	MW	MH	$EN
I+8 .05	I+26 .05				-9.64

CW	MARB	REA	Fat
+13 .19	+.59 .22	+.43 .29	-.023 .22

SS Traveler 6807 T510 [AMF]	DHD Traveler 6807 [AMF-NHF]	$Weaning	+28.76
SS Objective T510 0T26 [AMF-NHF]	SS Miss Hi Spade A114	$Feedlot	+41.94
#13776378 SS Miss Rita R011 7R8	SS Rito Rito R76 R011	$Grid	+37.63
	SS Miss Ultress U56	$QG	+26.96
GAR Retail Product [AMF-NHF]	GAR Precision 1680 [AMC-NHC]	$YG	+10.67
DRMCTR Retail Product 5L02 [AMF]	GAR Ext 4927	$Beef	+62.62
+15208113 GAR 6148 Emulation 1179 [AMF]	Finks 5522-6148		
	GAR Sleep Easy 1074		

BW	CALV EASE	BWR	ADJ WW	WWR	ADJ YW	YWR
62		100	531	100	750	100

Dam's Production Record				Dam's Ultrasound Production Record			
ACT BW	BWR	WWR	YWR	%IMF	REA	FAT	RU FAT
23-68	1-109	1-93	1-105	18-94	18-97	18-88	18-92

Top 3% for WW, Top 3% for YW, Top 3% for $B

Mating 5L02 to Objective lowered birth weight.

Bred for a 3/15/10 5050 bull calf. An average of the sire and dam's $Beef suggests a $Beef for the calf over 65.

MOVING FORWARD

FREE DELIVERY

Dreamcatcher provides you with free delivery of your sale animals to a location at or near you anywhere in the lower 48 states. If you wish to transport your own sale animals, you may deduct $100 from the purchase price of each lot you transport.

Lot 137 — DRMCTR Predestined 8D27 [NHF]

Birth Date: 1/29/2008 | Cow | +15968845 | Tattoo: 8D27

Adj % IMF	% IMF Ratio	Adj REA	REA Ratio	Adj Rib Fat	Rib Fat Ratio	Adj Rump Fat	Rump Fat Ratio
6.99	116	11.6	109	.50	161	.61	161

EPDs	CED	BW	WW	YW	YH	SC
	I+8 .05	I+2.9 .05	I+53 .05	I+99 .05	I+.4 .05	I+.26 .05

CEM	Milk	MKH	MW	MH	$EN
I+8 .05	I+27 .05				-8.29

CW	MARB	REA	Fat
+30 .21	+.87 .24	+.47 .30	+.072 .23

B/R New Design 036 [AMF-NHF]	VDAR New Trend 315 [AMF-NHF]	$Weaning	+25.40
GAR Predestined [AMF-NHF]	B/R Blackcap Empress 76	$Feedlot	+37.08
#13395344 GAR Ext 4206	N Bar Emulation EXT [AMF-NHF]	$Grid	+29.02
	GAR 6807 Traveler 1432	$QG	+32.58
GAR Expectation 4915 [AMF-NHF]	N Bar Emulation EXT [AMF-NHF]	$YG	-3.56
GAR Expection 2704 [AMF]	GAR Traveler 2421	$Beef	+62.46
14790527 GAR 6I6 Rito 1901 [AMF]	Rito 6I6 of 4B20 6807 [AMF-NHF]		
	GAR Precision 2536 [AMC-NHF]		

BW	CALV EASE	BWR	ADJ WW	WWR	ADJ YW	YWR
73		100	596	100	919	100

Dam's Production Record				Dam's Ultrasound Production Record			
ACT BW	BWR	WWR	YWR	%IMF	REA	FAT	RU FAT
13-74	1-107	1-106	1-102	13-112	13-100	13-131	13-120

Top 10% for YW, Top 1% for Marb, Top 10% for RE, Top 3% for $B

Two sisters in Lots 137 and 138 out of a "clean" granddaughter of 2536 with breed leading marbling emphasizing why we should use technology to utilize these genetics.

Bred for a 3/13/10 Redirect bull calf. An average of the sire and dam's $Beef suggests a $Beef for the calf over 66.

Lot 135 — DRMCTR Objective 8J58

Birth Date: 2/7/2008 | Cow | +16031670 | Tattoo: 8J58

Adj % IMF	% IMF Ratio	Adj REA	REA Ratio	Adj Rib Fat	Rib Fat Ratio	Adj Rump Fat	Rump Fat Ratio
5.93	98	12.3	116	.32	103	.40	105

EPDs	CED	BW	WW	YW	YH	SC
	I+8 .05	I+2.0 .05	I+58 .05	I+105 .05	I+.4 .05	I+.13 .05

CEM	Milk	MKH	MW	MH	$EN
I+8 .05	I+26 .05				-9.23

CW	MARB	REA	Fat
+22 .18	+.52 .22	+.54 .28	-.004 .21

SS Traveler 6807 T510 [AMF]	DHD Traveler 6807 [AMF-NHF]	$Weaning	+28.69
SS Objective T510 0T26 [AMF-NHF]	SS Miss Hi Spade A114	$Feedlot	+41.29
#13776378 SS Miss Rita R011 7R8	SS Rito Rito R76 R011	$Grid	+33.82
	SS Miss Ultress U56	$QG	+25.05
GAR Retail Product [AMF-NHF]	GAR Precision 1680 [AMC-NHC]	$YG	+8.77
RRR 285 GRP 312 R80 1249 [AMF]	GAR Ext 4927	$Beef	+64.47
15395529 RRR 312 R80 1249 EF 686	RRR 80 Com EXT of 1227		
	RRR 1249 EF 686 Prot 1591		

BW	CALV EASE	BWR	ADJ WW	WWR	ADJ YW	YWR
65		100	561	100	862	100

Dam's Production Record				Dam's Ultrasound Production Record			
ACT BW	BWR	WWR	YWR	%IMF	REA	FAT	RU FAT

Top 4% for WW, Top 3% for YW, Top 3% for RE, Top 2% for $B

Objective, Retail Product, Precision 1680, EXT in a genetically clean package. Moving Forward!

Bred for a 3/15/10 5050 bull calf. An average of the sire and dam's $Beef suggests a $Beef for the calf over 66.

Lot 138 — DRMCTR Predestined 8D26 [NHF]

Birth Date: 1/24/2008 | Cow | +15968844 | Tattoo: 8D26

Adj % IMF	% IMF Ratio	Adj REA	REA Ratio	Adj Rib Fat	Rib Fat Ratio	Adj Rump Fat	Rump Fat Ratio
6.35	105	11.3	107	.48	155	.51	134

EPDs	CED	BW	WW	YW	YH	SC
	I+8 .05	I+2.9 .05	I+53 .05	I+99 .05	I+.4 .05	I+.26 .05

CEM	Milk	MKH	MW	MH	$EN
I+8 .05	I+27 .05				-8.29

CW	MARB	REA	Fat
+26 .21	+.82 .24	+.48 .30	+.063 .23

B/R New Design 036 [AMF-NHF]	VDAR New Trend 315 [AMF-NHF]	$Weaning	+25.40
GAR Predestined [AMF-NHF]	B/R Blackcap Empress 76	$Feedlot	+37.08
#13395344 GAR Ext 4206	N Bar Emulation EXT [AMF-NHF]	$Grid	+30.82
	GAR 6807 Traveler 1432	$QG	+31.78
GAR Expectation 4915 [AMF-NHF]	N Bar Emulation EXT [AMF-NHF]	$YG	-.96
GAR Expection 2704 [AMF]	GAR Traveler 2421	$Beef	+62.39
14790527 GAR 6I6 Rito 1901 [AMF]	Rito 6I6 of 4B20 6807 [AMF-NHF]		
	GAR Precision 2536 [AMC-NHF]		

BW	CALV EASE	BWR	ADJ WW	WWR	ADJ YW	YWR
65		100	551	100	815	100

Dam's Production Record				Dam's Ultrasound Production Record			
ACT BW	BWR	WWR	YWR	%IMF	REA	FAT	RU FAT
13-74	1-107	1-106	1-102	13-112	13-100	13-131	13-120

Top 10% for YW, Top 2% for marb., Top 10% for Re, Top 3% for $B

Two sisters in a row. Both are breed leaders for marbling.

Bred for a 3/13/10 Redirect bull calf. An average of the sire and dam's $Beef suggests a $Beef for the calf over 64.

Lot 139 — DRMCTR Total 8A83

Birth Date: 3/25/2008 | Cow | +16029855 | Tattoo: 8A83

Adj % IMF	5.96
% IMF Ratio	99
Adj REA	11.0
REA Ratio	104
Adj Rib Fat	.24
Rib Fat Ratio	77
Adj Rump Fat	.30
Rump Fat Ratio	79

EPDs	CED	BW	WW	YW	YH	SC
	I+4 .05	I+3.4 .05	I+59 .05	I+110 .05	I+.6 .05	I+.62 .05
CEM		Milk	MKH	MW	MH	$EN
	I+7 .05	I+26 .05				-11.00
CW		MARB	REA	Fat		$Weaning
	+15 .15	+.54 .19	+.41 .26	-.014 .18		+24.65

TC Total 410 [AMF-NHF]
14844711 — Bon View New Design 208 [AMF-NHF]; TC Erica Eileen 2047
B/R New Design 036 [AMF-NHF]; Bon View Erica 443; Twin Valley Precision E161 [NHC-AMF-HDR]; TC Erica Eileen 5116

DRMCTR Retail Product 5L02 [AMF]
+15208113 — GAR Retail Product [AMF-NHF]; GAR 6148 Emulation 1179 [AMF]
GAR Precision 1680 [AMC-NHC]; GAR Ext 4927; Finks 5522-6148; GAR Sleep Easy 1074

$Feedlot	$Grid	$QG	$YG	$Beef
+46.17	+34.92	+25.60	+9.32	+62.40

BW	CALV EASE	BWR	ADJ WW	WWR	ADJ YW	YWR
67		100	454	100	723	100

Dam's Production Record				Dam's Ultrasound Production Record			
ACT BW	BWR	WWR	YWR	%IMF	REA	FAT	RU FAT
23-68	1-109	1-93	1-105	18-94	18-97	18-88	18-92

Top 3% for WW, Top 1% for YW, Top 3% for $B

Total to 5L02 who has several brothers and sisters in this sale.
Bred for a 3/27/10 5050 calf. Calf will be sexed by sale date. An average of the sire and dam's $Beef suggests a $Beef for the calf over 65.

Lot 140 — DRMCTR Predestined 8D40 [NHF]

Birth Date: 1/17/2008 | Cow | +15968860 | Tattoo: 8D40

Adj % IMF	6.28
% IMF Ratio	104
Adj REA	10.9
REA Ratio	103
Adj Rib Fat	.55
Rib Fat Ratio	177
Adj Rump Fat	.40
Rump Fat Ratio	105

EPDs	CED	BW	WW	YW	YH	SC
	I+7 .05	I+3.2 .05	I+47 .05	I+91 .05	I+.1 .05	I+.35 .05
CEM		Milk	MKH	MW	MH	$EN
	I+7 .05	I+24 .05				-2.72
CW		MARB	REA	Fat		$Weaning
	+22 .21	+.79 .23	+.47 .30	+.044 .23		+22.80

GAR Predestined [AMF-NHF]
#13395344 — B/R New Design 036 [AMF-NHF]; GAR Ext 4206
VDAR New Trend 315 [AMF-NHF]; B/R Blackcap Empress 76

DRMCTR Retail Product 3L1 [AMF]
14766185 — GAR Retail Product [AMF-NHF]; GAR 6I6 Rito 2331
N Bar Emulation EXT [AMF-NHF]; GAR 6807 Traveler 1432; GAR Precision 1680 [AMC-NHC]; GAR Ext 4927; Rito 6I6 of 4B20 6807 [AMF-NHF]; GAR New Design 4559 [AMF]

$Feedlot	$Grid	$QG	$YG	$Beef
+31.32	+33.78	+31.26	+2.52	+61.94

BW	CALV EASE	BWR	ADJ WW	WWR	ADJ YW	YWR
72		100	555	100	856	100

Dam's Production Record				Dam's Ultrasound Production Record			
ACT BW	BWR	WWR	YWR	%IMF	REA	FAT	RU FAT
16-74	1-102	1-95	1-89	13-104	13-98	13-109	13-103

Top 2% for Marb, Top 10% for RE, Top 3% for $B

I wouldn't want to be accused of selecting based on phenotype only, but I really do like to "stare" at Predestined cattle like 8D40.
Bred for a 4/10/10 Objective calf. An average of the sire and dam's $Beef suggests a $Beef for the calf over 67. Calf's sex determined by sale day.

Lot 141 — DRMCTR Objective 8J80

Birth Date: 2/25/2008 | Cow | +16029840 | Tattoo: 8J80

Adj % IMF	5.67
% IMF Ratio	94
Adj REA	9.6
REA Ratio	91
Adj Rib Fat	.34
Rib Fat Ratio	110
Adj Rump Fat	.36
Rump Fat Ratio	95

EPDs	CED	BW	WW	YW	YH	SC
	I+8 .05	I+2.0 .05	I+58 .05	I+105 .05	I+.4 .05	I+.13 .05
CEM		Milk	MKH	MW	MH	$EN
	I+8 .05	I+26 .05				-9.23
CW		MARB	REA	Fat		$Weaning
	+23 .18	+.50 .22	+.29 .28	-.005 .21		+28.69

SS Objective T510 0T26 [AMF-NHF]
#13776378 — SS Traveler 6807 T510 [AMF]; SS Miss Rita R011 7R8
DHD Traveler 6807 [AMF-NHF]; SS Miss Hi Spade A114; SS Rito Rito R76 R011; SS Miss Ultress U56

RRR 285 GRP 312 R80 1249 [AMF]
15395529 — GAR Retail Product [AMF-NHF]; RRR 312 R80 1249 EF 686
GAR Precision 1680 [AMC-NHC]; GAR Ext 4927; RRR 80 Com EXT of 1227; RRR 1249 EF 686 Prot 1591

$Feedlot	$Grid	$QG	$YG	$Beef
+41.29	+30.21	+24.50	+5.71	+61.22

BW	CALV EASE	BWR	ADJ WW	WWR	ADJ YW	YWR
58		100	524	100	889	100

Dam's Production Record				Dam's Ultrasound Production Record			
ACT BW	BWR	WWR	YWR	%IMF	REA	FAT	RU FAT

Top 4% for WW, Top 3% for YW, Top 4% for $B

Objective was the proper mating for 285 as demonstrated by 8J80.
Bred for a 3/23/10 5050 calf. An average of the sire and dam's $Beef suggests a $Beef for the calf over 64. Calf's sex determined by sale day.

Lot 142 — DRMCTR Objective 8J75 [NHF]

Birth Date: 3/9/2008 | Cow | +16029835 | Tattoo: 8J75

Adj % IMF	4.16
% IMF Ratio	69
Adj REA	9.1
REA Ratio	86
Adj Rib Fat	.21
Rib Fat Ratio	68
Adj Rump Fat	.25
Rump Fat Ratio	66

EPDs	CED	BW	WW	YW	YH	SC
	I+10 .05	I+1.1 .05	I+55 .05	I+103 .05	I+.6 .05	I-.12 .05
CEM		Milk	MKH	MW	MH	$EN
	I+9 .05	I+30 .05				-12.59
CW		MARB	REA	Fat		$Weaning
	+14 .19	+.56 .22	+.28 .29	-.027 .21		+29.03

SS Objective T510 0T26 [AMF-NHF]
#13776378 — SS Traveler 6807 T510 [AMF]; SS Miss Rita R011 7R8
DHD Traveler 6807 [AMF-NHF]; SS Miss Hi Spade A114; SS Rito Rito R76 R011; SS Miss Ultress U56

DRMCTR 1407 Design 5B09 [AMF]
+15213999 — Bon View New Design 1407 [AMF-NHF]; GAR Precision 1389
B/R New Design 036 [AMF-NHF]; Bon View Pride 664; GAR Precision 1680 [AMC-NHC]; GAR Ext 704 [AMF]

$Feedlot	$Grid	$QG	$YG	$Beef
+40.42	+35.45	+26.18	+9.27	+60.58

BW	CALV EASE	BWR	ADJ WW	WWR	ADJ YW	YWR
63		100	626	100	757	100

Dam's Production Record				Dam's Ultrasound Production Record			
ACT BW	BWR	WWR	YWR	%IMF	REA	FAT	RU FAT
5-67	1-100	1-88	1-87	5-102	5-100	5-95	5-93

Top 10% for CED, Top 10% for WW, Top 4% for YW, Top 4% for $B

8J75 has a sister selling as Lot 132 and a brothers selling as Lots 37 and 70.
Bred for a 3/15/10 Big Eye bull calf. An average of the sire and dam's $Beef suggests a $Beef for the calf over 64.

Lot 143 — DRMCTR 1I1 Rita 8133 [NHF]

Birth Date: 1/25/2008 | Cow | +15968835 | Tattoo: 8133

Adj % IMF	5.81
% IMF Ratio	96
Adj REA	9.9
REA Ratio	93
Adj Rib Fat	.27
Rib Fat Ratio	87
Adj Rump Fat	.42
Rump Fat Ratio	111

EPDs	CED	BW	WW	YW	YH	SC
	I+4 .05	I+4.3 .05	I+52 .05	I+98 .05	I+.2 .05	I+.19 .05
CEM		Milk	MKH	MW	MH	$EN
	I+4 .05	I+19 .05				-.45
CW		MARB	REA	Fat		$Weaning
	+24 .14	+.45 .18	+.23 .25	-.002 .17		+20.49

Rito 1I1 of 2536 Rito 6I6 [AMF-NHF]
+13793825 — Rito 6I6 of 4B20 6807 [AMF-NHF]; GAR Precision 2536 [AMC-NHF]
DHD Traveler 6807 [AMF-NHF]; Rita 4B20 of 0FB1 Bando; GAR Precision 1680 [AMC-NHC]; GAR Ext 2104

DRMCTR Retail Product 3L1 [AMF]
14766185 — GAR Retail Product [AMF-NHF]; GAR 6I6 Rito 2331
GAR Precision 1680 [AMC-NHC]; GAR Ext 4927; Rito 6I6 of 4B20 6807 [AMF-NHF]; GAR New Design 4559 [AMF]

$Feedlot	$Grid	$QG	$YG	$Beef
+36.45	+27.41	+22.95	+4.46	+58.17

BW	CALV EASE	BWR	ADJ WW	WWR	ADJ YW	YWR
65		100	597	100	848	100

Dam's Production Record				Dam's Ultrasound Production Record			
ACT BW	BWR	WWR	YWR	%IMF	REA	FAT	RU FAT
16-74	1-102	1-95	1-89	13-104	13-98	13-109	13-103

Top 10% for YW, Top 10% for $B

1I1 has sired some good cows for us when used on low birth weight cows like 3L1. 8133 is a joint project with Benjamin Soto.
Bred for a 3/13/10 5050 bull calf. An average of the sire and dam's $Beef suggests a $Beef for the calf over 63.

Lot 144 — DRMCTR Retail Product 8L21

Birth Date: 12/30/2007 | Cow | +15968825 | Tattoo: 8L21

Adj % IMF	6.50
% IMF Ratio	107
Adj REA	9.2
REA Ratio	89
Adj Rib Fat	.29
Rib Fat Ratio	91
Adj Rump Fat	.44
Rump Fat Ratio	116

EPDs	CED	BW	WW	YW	YH	SC
	I+7 .05	I+2.9 .05	I+49 .05	I+93 .05	I+.5 .05	I+.79 .05
CEM		Milk	MKH	MW	MH	$EN
	I+7 .05	I+25 .05				-4.63
CW		MARB	REA	Fat		$Weaning
	+18 .20	+.67 .23	+.10 .30	+.015 .22		+24.06

GAR Retail Product [AMF-NHF]
#13395329 — GAR Precision 1680 [AMC-NHC]; GAR Ext 4927
Tehama Bando 155 [AMF-NHF]; 9J9 GAR 856 [NHF]; N Bar Emulation EXT [AMF-NHF]; GAR Traveler 641

DRMCTR 1407 Design 2B04 [AMF]
14340254 — Bon View New Design 1407 [AMF-NHF]; GAR Max 1678
B/R New Design 036 [AMF-NHF]; Bon View Pride 664; GT Maximum [AMF-NHF]; GAR Ext 1384

$Feedlot	$Grid	$QG	$YG	$Beef
+32.55	+30.76	+28.95	+1.81	+56.74

BW	CALV EASE	BWR	ADJ WW	WWR	ADJ YW	YWR
60		100	497	100	831	100

Dam's Production Record				Dam's Ultrasound Production Record			
ACT BW	BWR	WWR	YWR	%IMF	REA	FAT	RU FAT
29-72	2-96	2-104	2-101	26-107	26-94	26-103	26-109

Top 10% for Marb, Top 10% for $B

The Rocker's cow mated to Retail Product resulted in some nice cattle like 8L21
Bred for a 3/27/10 B/R Future Direction 4268 calf.

Dreamcatcher Ranch OPEN HEIFERS

DRMCTR Objective 8J79 • Sells as Lot 145

Lot 145 — DRMCTR Objective 8J79

Birth Date: 3/5/2008 | Cow | +16029839 | Tattoo: 8J79

Adj % IMF	6.63
% IMF Ratio	110
Adj REA	12.6
REA Ratio	119
Adj Rib Fat	.29
Rib Fat Ratio	94
Adj Rump Fat	.49
Rump Fat Ratio	129

EPDs	CED	BW	WW	YW	YH	SC
	I+8 .05	I+2.0 .05	I+58 .05	I+105 .05	I+.4 .05	I+.13 .05
	CEM	Milk	MKH	MW	MH	$EN
	I+8 .05	I+26 .05				-9.23

CW	MARB	REA	Fat
+26 .18	+.57 .22	+.53 .28	-.001 .21

$Weaning	$Feedlot	$Grid	$QG	$YG	$Beef
+28.69	+41.29	+34.03	+26.38	+7.65	+66.85

SS Traveler 6807 T510 [AMF]
SS Objective T510 0T26 [AMF-NHF]
#13776378 SS Miss Rita R011 7R8

GAR Retail Product [AMF-NHF]
RRR 285 GRP 312 R80 1249 [AMF]
15395529 RRR 312 R80 1249 EF 686

DHD Traveler 6807 [AMF-NHF]
SS Miss Hi Spade A114
SS Rito Rito R76 R011
SS Miss Ultress U56
GAR Precision 1680 [AMC-NHC]
GAR Ext 4927
RRR 80 Com EXT of 1227
RRR 1249 EF 686 Prot 1591

BW	CALV EASE	BWR	ADJ WW	WWR	ADJ YW	YWR
62		100	567	100	935	100

Dam's Production Record: ACT BW, BWR, WWR, YWR
Dam's Ultrasound Production Record: %IMF, REA, FAT, RU FAT

Top 4% for WW, Top 3% for YW, Top 4% for RE, Top 1% for $B

Sara Davis, from Wild Type Ranch, sees the value of performance genetics regularly as she markets high quality beef directly to consumers.

I did mention previously that Objective on Retail Product cows are a really good mating. 8J79 demonstrates this convincingly. An average of the sire and dam's $Beef suggests a $Beef for the calf over 67.

Open

Lot 146 — DRMCTR Objective 8J78

Birth Date: 3/2/2008 | Cow | +16029838 | Tattoo: 8J78

Adj % IMF	5.86
% IMF Ratio	97
Adj REA	11.0
REA Ratio	104
Adj Rib Fat	.28
Rib Fat Ratio	90
Adj Rump Fat	.47
Rump Fat Ratio	124

EPDs	CED	BW	WW	YW	YH	SC
	I+8 .05	I+2.0 .05	I+58 .05	I+105 .05	I+.4 .05	I+.13 .05
	CEM	Milk	MKH	MW	MH	$EN
	I+8 .05	I+26 .05				-9.23

CW	MARB	REA	Fat
+26 .18	+.51 .22	+.39 .28	-.004 .21

$Weaning	$Feedlot	$Grid	$QG	$YG	$Beef
+28.69	+41.29	+31.08	+24.79	+6.29	+63.90

SS Traveler 6807 T510 [AMF]
SS Objective T510 0T26 [AMF-NHF]
#13776378 SS Miss Rita R011 7R8

GAR Retail Product [AMF-NHF]
RRR 285 GRP 312 R80 1249 [AMF]
15395529 RRR 312 R80 1249 EF 686

DHD Traveler 6807 [AMF-NHF]
SS Miss Hi Spade A114
SS Rito Rito R76 R011
SS Miss Ultress U56
GAR Precision 1680 [AMC-NHC]
GAR Ext 4927
RRR 80 Com EXT of 1227
RRR 1249 EF 686 Prot 1591

BW	CALV EASE	BWR	ADJ WW	WWR	ADJ YW	YWR
67		100	539	100	933	100

Dam's Production Record: ACT BW, BWR, WWR, YWR
Dam's Ultrasound Production Record: %IMF, REA, FAT, RU FAT

Top 4% for WW, Top 3% for YW, Top 2% for $B

Another Objective by Retail Product. Boring but good.

Open

OPEN HEIFERS

Lot 147 — DRMCTR Total 8A83

Birth Date: 3/25/2008 | Cow | +16029855 | Tattoo: 8A83

Adj % IMF	5.96
% IMF Ratio	99
Adj REA	11.0
REA Ratio	104
Adj Rib Fat	.24
Rib Fat Ratio	77
Adj Rump Fat	.30
Rump Fat Ratio	79

EPDs	CED	BW	WW	YW	YH	SC
	I+4 .05	I+3.4 .05	I+59 .05	I+110 .05	I+.6 .05	I+.62 .05
	CEM	Milk	MKH	MW	MH	$EN
	I+7 .05	I+26 .05				-11.00
	CW	MARB	REA	Fat		
	+15 .15	+.54 .19	+.41 .26	-.014 .18		

$Weaning	$Feedlot	$Grid	$QG	$YG	$Beef
+24.65	+46.17	+34.92	+25.60	+9.32	+62.40

TC Total 410 [AMF-NHF] — Bon View New Design 208 [AMF-NHF]; 14844711 TC Erica Eileen 2047
- B/R New Design 036 [AMF-NHF]
- Bon View Erica 443
- Twin Valley Precision E161 [NHC-AMF-HDF]
- TC Erica Eileen 5116

DRMCTR Retail Product 5L02 [AMF] — GAR Retail Product [AMF-NHF]; +15208113 GAR 6148 Emulation 1179 [AMF]
- GAR Precision 1680 [AMC-NHC]
- GAR Ext 4927
- Finks 5522-6148
- GAR Sleep Easy 1074

BW	CALV EASE	BWR	ADJ WW	WWR	ADJ YW	YWR
67		100	454	100	723	100

Dam's Production Record				Dam's Ultrasound Production Record			
ACT BW	BWR	WWR	YWR	%IMF	REA	FAT	RU FAT
23-68	1-109	1-93	1-105	18-94	18-97	18-88	18-92

Top 3% for WW, Top 1% for YW, Top 3% for $B

Total to 5L02 who has several brothers & sisters in this sale.

Open

Don always enjoys talking to James Burks from 44 Farms.

Folks enjoyed Karen's cooking at supper the night before the 2008 sale.

Lot 149 — DRMCTR Objective 8J77 [NHF]

Birth Date: 3/5/2008 | Cow | +16029837 | Tattoo: 8J77

Adj % IMF	5.90
% IMF Ratio	98
Adj REA	10.7
REA Ratio	101
Adj Rib Fat	.26
Rib Fat Ratio	84
Adj Rump Fat	.36
Rump Fat Ratio	95

EPDs	CED	BW	WW	YW	YH	SC
	I+10 .05	I+.7 .05	I+55 .05	I+100 .05	I+.2 .05	I-.44 .05
	CEM	Milk	MKH	MW	MH	$EN
	I+7 .05	I+25 .05		I+36 .05	I+.3 .05	-1.67
	CW	MARB	REA	Fat		
	+16 .19	+.61 .23	+.31 .29	-.022 .22		

$Weaning	$Feedlot	$Grid	$QG	$YG	$Beef
+34.95	+37.31	+36.29	+27.46	+8.83	+62.25

SS Objective T510 0T26 [AMF-NHF] — SS Traveler 6807 T510 [AMF]; #13776378 SS Miss Rita R011 7R8
- DHD Traveler 6807 [AMF-NHF]
- SS Miss Hi Spade A114
- SS Rito Rito R76 R011
- SS Miss Ultress U56

DRMCTR 6I6 3I41 [AMF] — Rito 6I6 of 4B20 6807 [AMF-NHF]; +14681726 RAB-GAR MS Precision 4021H [AMC]
- DHD Traveler 6807 [AMF-NHF]
- Rita 4B20 of 0FB1 Bando
- GAR Precision 1680 [AMC-NHC]
- GAR Ext 2114

BW	CALV EASE	BWR	ADJ WW	WWR	ADJ YW	YWR
65		100	554	100	845	100

Dam's Production Record				Dam's Ultrasound Production Record			
ACT BW	BWR	WWR	YWR	%IMF	REA	FAT	RU FAT
15-68	1-105	1-93	1-94	15-104	15-97	15-103	15-95

Top 10% for CED, Top 10% for WW, Top 10% for YW, Top 10% for Marb, Top 3% for $B

Clarence Cheshier's donor mated to Objective produced 8J77.

Open

Lot 148 — DRMCTR Predestined 8D30 [NHF]

Birth Date: 1/26/2008 | Cow | +15968849 | Tattoo: 8D30

Adj % IMF	6.02
% IMF Ratio	100
Adj REA	11.1
REA Ratio	105
Adj Rib Fat	.47
Rib Fat Ratio	152
Adj Rump Fat	.50
Rump Fat Ratio	132

EPDs	CED	BW	WW	YW	YH	SC
	I+8 .05	I+2.9 .05	I+53 .05	I+99 .05	I+.4 .05	I+.26 .05
	CEM	Milk	MKH	MW	MH	$EN
	I+8 .05	I+27 .05				-8.29
	CW	MARB	REA	Fat		
	+28 .21	+.80 .24	+.46 .30	+.061 .23		

$Weaning	$Feedlot	$Grid	$QG	$YG	$Beef
+25.40	+37.08	+30.03	+31.44	-1.41	+62.57

GAR Predestined [AMF-NHF] — B/R New Design 036 [AMF-NHF]; #13395344 GAR Ext 4206
- VDAR New Trend 315 [AMF-NHF]
- B/R Blackcap Empress 76
- N Bar Emulation EXT [AMF-NHF]
- GAR 6807 Traveler 1432

GAR Expectation 2704 [AMF] — GAR Expectation 4915 [AMF-NHF]; 14790527 GAR 6I6 Rito 1901 [AMF]
- N Bar Emulation EXT [AMF-NHF]
- GAR Traveler 2421
- Rito 6I6 of 4B20 6807 [AMF-NHF]
- GAR Precision 2536 [AMC-NHC]

BW	CALV EASE	BWR	ADJ WW	WWR	ADJ YW	YWR
65		100	545	100	844	100

Dam's Production Record				Dam's Ultrasound Production Record			
ACT BW	BWR	WWR	YWR	%IMF	REA	FAT	RU FAT
13-74	1-107	1-106	1-102	13-112	13-100	13-131	13-120

Top 10% for YW, Top 2% for Marb, Top 10% for RE, Top 3% for $B

Another 2704 mated to Predestined yields the same breed leading marbling in these three sisters. Like her sisters, Lots 137 and 138, a result of using proven genetics that are clean of genetic defects.

Open

Lot 150 — DRMCTR Total 8A81

Birth Date: 3/23/2008 | Cow | +16029853 | Tattoo: 8A81

Adj % IMF	5.27
% IMF Ratio	87
Adj REA	10.4
REA Ratio	98
Adj Rib Fat	.25
Rib Fat Ratio	81
Adj Rump Fat	.33
Rump Fat Ratio	87

EPDs	CED	BW	WW	YW	YH	SC
	I+4 .05	I+3.4 .05	I+59 .05	I+110 .05	I+.6 .05	I+.62 .05
	CEM	Milk	MKH	MW	MH	$EN
	I+7 .05	I+26 .05				-11.00
	CW	MARB	REA	Fat		
	+17 .15	+.49 .19	+.35 .26	-.012 .18		

$Weaning	$Feedlot	$Grid	$QG	$YG	$Beef
+24.65	+46.17	+32.36	+24.20	+8.16	+61.22

TC Total 410 [AMF-NHF] — Bon View New Design 208 [AMF-NHF]; 14844711 TC Erica Eileen 2047
- B/R New Design 036 [AMF-NHF]
- Bon View Erica 443
- Twin Valley Precision E161 [NHC-AMF-HDF]
- TC Erica Eileen 5116

DRMCTR Retail Product 5L02 [AMF] — GAR Retail Product [AMF-NHF]; +15208113 GAR 6148 Emulation 1179 [AMF]
- GAR Precision 1680 [AMC-NHC]
- GAR Ext 4927
- Finks 5522-6148
- GAR Sleep Easy 1074

BW	CALV EASE	BWR	ADJ WW	WWR	ADJ YW	YWR
64		100	518	100	779	100

Dam's Production Record				Dam's Ultrasound Production Record			
ACT BW	BWR	WWR	YWR	%IMF	REA	FAT	RU FAT
23-68	1-109	1-93	1-105	18-94	18-97	18-88	18-92

Top 3% for WW, Top 1% for YW, Top 4% for $B

Another of those powerful Total, Retail Product heifers.

Open

Lot 151 — DRMCTR Total 8A56 [NHF]

Birth Date: 2/13/2008 | Cow | +16031651 | Tattoo: 8A56

Adj % IMF	% IMF Ratio	Adj REA	REA Ratio	Adj Rib Fat	Rib Fat Ratio	Adj Rump Fat	Rump Fat Ratio
5.84	97	10.5	99	.23	74	.34	89

EPDs	CED	BW	WW	YW	YH	SC
	I+6 .05	I+2.0 .05	I+55 .05	I+104 .05	I+.3 .05	I-.25 .05
	CEM	Milk	MKH	MW	MH	$EN
	I+6 .05	I+25 .05		I+13 .05	I+.1 .05	+.10
	CW	MARB	REA	Fat		
	+17 .15	+.57 .19	+.26 .25	-.011 .18		

$Weaning	$Feedlot	$Grid	$QG	$YG	$Beef
+34.89	+41.46	+33.45	+26.38	+7.07	+60.84

TC Total 410 [AMF-NHF]
14844711 — Bon View New Design 208 [AMF-NHF] / TC Erica Eileen 2047
B/R New Design 036 [AMF-NHF]; Bon View Erica 443; Twin Valley Precision E161 [NHC-AMF-RDF]; TC Erica Eileen 5116

DRMCTR 6I6 3I41 [AMF]
+14681726 — Rito 6I6 of 4B20 6807 [AMF-NHF] / RAB-GAR MS Precision 4021H [AMC]
DHD Traveler 6807 [AMF-NHF]; Rita 4B20 of 0FB1 Bando; GAR Precision 1680 [AMC-NHC]; GAR Ext 2114

BW	CALV EASE	BWR	ADJ WW	WWR	ADJ YW	YWR
70		100	532	100	798	100

Dam's Production Record				Dam's Ultrasound Production Record			
ACT BW	BWR	WWR	YWR	%IMF	REA	FAT	RU FAT
15-68	1-105	1-93	1-94	15-104	15-97	15-103	15-95

Top 10% for WW, Top 4% for YW, Top 5% for Marb, Top 4% for $B

6I6 was calving ease deluxe and thus the Total mating to 3I41 to make 8A56. Despite Total's lower calving ease, we have never pulled a Total calf.

Open

Lot 152 — DRMCTR Total 8A52 [NHF]

Birth Date: 2/14/2008 | Cow | +16031648 | Tattoo: 8A52

Adj % IMF	% IMF Ratio	Adj REA	REA Ratio	Adj Rib Fat	Rib Fat Ratio	Adj Rump Fat	Rump Fat Ratio
5.58	93	9.3	88	.24	77	.30	79

EPDs	CED	BW	WW	YW	YH	SC
	I+6 .05	I+2.0 .05	I+55 .05	I+104 .05	I+.3 .05	I-.25 .05
	CEM	Milk	MKH	MW	MH	$EN
	I+6 .05	I+25 .05		I+13 .05	I+.1 .05	+.10
	CW	MARB	REA	Fat		
	+16 .15	+.55 .19	+.17 .25	-.013 .18		

$Weaning	$Feedlot	$Grid	$QG	$YG	$Beef
+34.89	+41.46	+32.19	+25.88	+6.31	+59.07

TC Total 410 [AMF-NHF]
14844711 — Bon View New Design 208 [AMF-NHF] / TC Erica Eileen 2047
B/R New Design 036 [AMF-NHF]; Bon View Erica 443; Twin Valley Precision E161 [NHC-AMF-RDF]; TC Erica Eileen 5116

DRMCTR 6I6 3I41 [AMF]
+14681726 — Rito 6I6 of 4B20 6807 [AMF-NHF] / RAB-GAR MS Precision 4021H [AMC]
DHD Traveler 6807 [AMF-NHF]; Rita 4B20 of 0FB1 Bando; GAR Precision 1680 [AMC-NHC]; GAR Ext 2114

BW	CALV EASE	BWR	ADJ WW	WWR	ADJ YW	YWR
65		100	528	100	776	100

Dam's Production Record				Dam's Ultrasound Production Record			
ACT BW	BWR	WWR	YWR	%IMF	REA	FAT	RU FAT
15-68	1-105	1-93	1-94	15-104	15-97	15-103	15-95

Top 10% for WW, Top 4% for YW, Top 10% for $B

A sister to the previous lot, 8A52, should work well for you.

Open

Lot 153 — DRMCTR Total 8A80

Birth Date: 3/30/2008 | Cow | +16029852 | Tattoo: 8A80

Adj % IMF	% IMF Ratio	Adj REA	REA Ratio	Adj Rib Fat	Rib Fat Ratio	Adj Rump Fat	Rump Fat Ratio
4.56	76	8.9	84	.16	52	.21	55

EPDs	CED	BW	WW	YW	YH	SC
	I+4 .05	I+3.4 .05	I+59 .05	I+110 .05	I+.6 .05	I+.62 .05
	CEM	Milk	MKH	MW	MH	$EN
	I+7 .05	I+26 .05				-11.00
	CW	MARB	REA	Fat		
	+16 .15	+.44 .19	+.22 .26	-.029 .18		

$Weaning	$Feedlot	$Grid	$QG	$YG	$Beef
+24.65	+46.17	+31.04	+22.66	+8.38	+59.05

TC Total 410 [AMF-NHF]
14844711 — Bon View New Design 208 [AMF-NHF] / TC Erica Eileen 2047
B/R New Design 036 [AMF-NHF]; Bon View Erica 443; Twin Valley Precision E161 [NHC-AMF-RDF]; TC Erica Eileen 5116

DRMCTR Retail Product 5L02 [AMF]
+15208113 — GAR Retail Product [AMF-NHF] / GAR 6148 Emulation 1179 [AMF]
GAR Precision 1680 [AMC-NHC]; GAR Ext 4927; Finks 5522-6148; GAR Sleep Easy 1074

BW	CALV EASE	BWR	ADJ WW	WWR	ADJ YW	YWR
78		100	545	100	782	100

Dam's Production Record				Dam's Ultrasound Production Record			
ACT BW	BWR	WWR	YWR	%IMF	REA	FAT	RU FAT
23-68	1-109	1-93	1-105	18-94	18-97	18-88	18-92

Top 3% for WW, Top 1% for YW, Top 10% for $B

110 YW is top 1% of the breed for growth.

Open

Lot 154 — DRMCTR Retail Product 8L05 [AMF-NHF]

Birth Date: 11/22/2007 | Cow | +15968820 | Tattoo: 8L05

Adj % IMF	% IMF Ratio	Adj REA	REA Ratio	Adj Rib Fat	Rib Fat Ratio	Adj Rump Fat	Rump Fat Ratio
5.10	86	9.6	94	.26	87	.28	80

EPDs	CED	BW	WW	YW	YH	SC
	I+6 .05	+2.8 .33	+48 .25	+87 .25	I+.3 .05	I+.42 .05
	CEM	Milk	MKH	MW	MH	$EN
	I+7 .05	+21 .20				+1.08
	CW	MARB	REA	Fat		
	+13 .19	+.48 .22	+.26 .28	-.008 .21		

$Weaning	$Feedlot	$Grid	$QG	$YG	$Beef
+24.77	+26.96	+31.33	+23.91	+7.42	+52.63

GAR Retail Product [AMF-NHF]
#13395329 — GAR Precision 1680 [AMC-NHC] / GAR Ext 4927
Tehama Bando 155 [AMF-NHF]; 9J9 GAR 856 [NHF]; N Bar Emulation EXT [AMF-NHF]; GAR Traveler 641

DRMCTR 1I2 Rita 6217 [AMC]
+15546131 — Rito 1I2 of 2536 Rito 6I6 [AMF-NHF] / DRMCTR 1407 Design 2B85 [AMC]
Rito 6I6 of 4B20 6807 [AMF-NHF]; GAR Precision 2536 [AMC-NHF]; Bon View New Design 1407 [AMF-NHF]; GAR Precision 2208 [AMC]

BW	CALV EASE	BWR	ADJ WW	WWR	ADJ YW	YWR
72		102	544	92	701	84

Dam's Production Record				Dam's Ultrasound Production Record			
ACT BW	BWR	WWR	YWR	%IMF	REA	FAT	RU FAT
4-71	1-102	1-89	1-97	4-98	4-99	4-93	4-97

The donor dam of 8L05 is a donor now at Wild Type Ranch.

Open

When the sun sets on the 2009 sale, we hope you will think of us again for your 2010 seedstock.

Expect the best from Dreamcatcher again next year.

Make sure your calves stand OUT from the crowd.

The Guaranteed Gardiner Genetics (G^3) Identification Program is designed to add more value to GAR-influenced genetics. Through IMI Global, Inc., the G^3 program will also provide age and source verification using IMI's USVerified™ program. In addition, the G^3 program will gather vaccination protocol and genetic information on enrolled cattle.

Dreamcatcher customers wishing to tag cattle with National Animal Identification numbers may participate. Eligible cattle must be sired by registered Gardiner Angus or Dreamcatcher bulls or sons of these bulls (50% GAR or DRMCTR genetics).

Dreamcatcher Ranch will offer a sale credit of $2.00 per head for all cattle tagged with G^3 tags. This credit may be used in the Dreamcatcher Ranch 2010 sale. For example, if a producer qualifies and tags 300 head of cattle in the G^3 program, they receive a $600 credit.

For more information, contact Don Meador at 512.757.2714 or don@dreamcatcherranch.net or Julie Tucker at Graphic Arts of Topeka, 785.354.8596 Ext. 115, GGG@gathh.com.

Take advantage of the value-added opportunities that result from buying a bull from a seedstock supplier that offers more than just a breed.

DREAMCATCHER GENETICS

1100 Lime Kiln Road ■ San Marcos, TX 78666
www.dreamcatcherranch.net ■ Don & Karen Meador
Residence: 512.396.8424 ■ Mobile: 512.757.2714 ■ Fax: 512.396.8425

***Calves from all bulls selling will qualify for the Guaranteed Gardiner Genetics (G^3) Identification Program**

Dreamcatcher Genetics goal has long been to produce Angus bulls to complement the commercial cow herds that are prevalent in the Southern United States and specifically in South Texas. To that end, we have concentrated on producing bulls that excel in growth, marbling and muscle in order to sire offspring that will earn premiums for commercial cattlemen. I have often claimed that our bulls can raise the average quality grade of offspring from these cow herds one quality grade (example: from Select to Choice). Now the Gardiners have set out to verify this hypothesis through the Southern Carcass Improvement Project. At Dreamcatcher, we are certainly anxious to see the results. If we are correct and these genetics are as powerful as we believe, we will celebrate with our customers. If we come up short, we will just work harder. Moving Forward. Don

Gardiner Angus Ranch

Southern Carcass Improvement Project

A unique breeding project has recently been launched to determine just how much carcass improvement can be made in one generation, using high carcass value Angus bulls on typical cows found in the southern U.S.

The project, a collaboration between K-State University, Virginia Tech and Gardiner Angus Ranch, will focus on 20 head of Southern-origin beef cows, representing typical bos indicus-influenced genetics most often found in southern states.

The 20 females have been flushed to (1) proven Angus bulls with excellent growth and carcass traits, and (2) Southern sires representing 9 different breeds with varying percentages of bos indicus influence. The calves resulting from the Angus sires X Southern cows will be identified as the test group. Calves resulting from the Southern sires X Southern cows mating will be identified as the control group.

Igenity® has compiled DNA genetic profiles on the 20 donors, all sires and the resulting calves. Calves will be born in the spring of 2010 and placed on feed at Triangle H Feedyard early in 2011. The calves will be harvested at 15-16 months of age at National Beef. Complete feedlot performance and carcass data will be collected on both groups, enabling a direct comparison of how the two groups performed under industry-typical management through the feedlot and the packer's rail.

"We are excited about this project and believe it can be an important educational milestone for the U.S. beef industry. Gardiner Angus Ranch has worked for many years to create high-value genetics that can significantly improve average cattle, and even below average cattle, in one generation. Now we are putting those genetics to the test to determine how much feedlot and carcass advantage can be gained through the use of high-accuracy GAR sires."

—Mark Gardiner

The actual feedlot and carcass data will be compared to sire EPDs, ultrasound and DNA profiles to determine the optimum thresholds necessary to make significant carcass improvement in one generation in a particular population of beef cattle.

The Southern Carcass Improvement Project addresses the beef industry's long-standing need for higher quality grades and better overall carcass traits in Southern U.S. packing plants—a situation that has shown no improvement for many years.

Using 2008 carcass pricing data from U.S. Premium Beef, the average value difference between a USDA Standard grade carcass and a USDA Select carcass equates to approximately $80 per head. USDA quality grade data reports 9% (or 3,420,000 head of approximately 38,000,000 head harvested in 2008) were ungraded or USDA Standard. The quality deficiency on this 9% of the industry's beef inventory represents more than $273,000,000. The difference between USDA Select and low Choice adds another $56.16 per head to the equation. When combining the difference between USDA Standard and Select to low Choice, the disparity increases to more than $465,000,000.

The quality disparities typical of Southern-influenced cattle represent a tremendous lost opportunity for the beef industry. Since Choice beef almost always sells at a substantial premium to lower beef grades, higher quality grades mean greater total revenue benefiting all segments of the beef industry. Lower grades result in fewer dollars in wholesale beef sales, leaving fewer dollars available to be passed back to cattle producers and feeders.

Periodic reports and updates will be released via all media outlets throughout the project and available at www.gardinerangus.com.